



Transportation Systems Management and Operation
Traffic Infrastructure Process (TSMO – TIP)

FY22 Statewide Needs Inventory Report

This is a list of the highest ITS need areas in each region, utilizing the TSMO-TIP needs analysis tool which uses Meta-Manager July 2022 data. A need does not equate to a specific ITS deployment or necessarily an ITS deployment at all. For instance, an area may continue to indicate a need even though it already has many ITS deployments. This report is a high-level snapshot that regions should use as a starting point to determine which areas to focus on and to determine if an ITS solution might be appropriate. It should be noted that these areas are flagged by the needs tool based on their relative weight to other facilities across the state. A flagged segment does not necessarily equate to a deficient segment.

A number of factors went into the regional priority segment lists. The rankings are primarily based upon regional comparisons of weighted averages of the six presets listed below. Additional weight is given to lengthy segments where high needs were reported on many segments within the identified corridor/extent. The priority of the areas listed below is not an exact science, so strict adherence to the order may not be appropriate.

Regional needs maps (and detailed city insets) are also included with this report. These maps should be used to look at the top needs segments as well as other areas across each region. It is encouraged to look at the needs across the entire region, not just the tops needs segments listed below. Once a need area is identified, engineering judgment including additional data analysis should be used to identify possible ITS solutions. The needs analysis tool and the benefits tool can be used to delve into an area of interest and look at the benefits of a particular ITS deployment strategy.

Northwest Region

	Route	Corridor	Municipal Extent	County	DT	Sa	MP	MF	Se	FP
1	I-94	MN Border to Exit 41	Hudson to Eau Claire	Saint Croix/Dunn	0.50	0.58	1.28	1.10	0.81	1.38
2	I-94	WIS 121 to County O	Northfield to Millston	Jackson	0.29	0.31	1.17	1.02	0.58	1.53
3	US-53	US 12 to Exit 92	Altoona to Eau Claire	Eau Claire	0.75	0.85	0.91	1.01	1.13	0.23
4	I-94	US 12 to County J	Eau Claire	Eau Claire	0.38	0.53	1.05	0.89	0.32	1.38
5	I-94	County J to WIS 121	Eau Claire to Northfield	Eau Claire/Jackson	0.27	0.39	1.04	0.87	0.33	1.39
6	US-8	WIS 46 to County E	Amery	Polk	0.49	0.23	0.74	0.57	1.11	0.83
7	WIS 35	County M to WIS 65	River Falls	Saint Croix	0.65	0.20	0.66	0.65	1.68	0.03
8	WIS 65	I-94 to County TT	Roberts	Saint Croix	0.44	-0.32	0.78	0.89	1.33	0.72
9	WIS 40	County A to US 53	Bloomer	Chippewa	0.43	-0.02	0.58	0.96	1.14	0.63
10	WIS 64	WIS 65 to US 63	New Richmond	Saint Croix	0.51	0.37	0.51	0.70	0.88	0.58

Presets:
DT = Default TIP
Sa = Safety
MP = Mobility Present
MF = Mobility Future
Se = Service
FP = Freight Performance

North Central Region

	Route	Corridor	Municipal Extent	County	DT	Sa	MP	MF	Se	FP
1	WIS 22	US-45 to County D	Clintonville	Waupaca	1.07	0.58	1.03	1.08	2.37	0.26
2	US-51	WIS 70 to Lakeshore Dr	Minocqua	Oneida	1.01	0.57	0.82	0.91	1.47	0.38
3	US-10	I-39 to Brilowski Road	Stevens Point	Portage	0.65	1.18	0.87	0.72	0.75	0.67
4	US-45	County D to County N	Clintonville to Bear Creek	Waupaca	0.68	0.41	0.75	0.86	1.33	0.75
5	US-51	WIS 29-E to County XX	Rothschild to Wausau	Marathon	0.65	0.74	0.93	0.87	0.84	0.48
6	WIS 52	US-45 to WIS 64	Antigo	Langlade	0.62	0.35	0.59	0.95	1.28	0.44
7	US-2/141	North Lake Road to MI Border	Spread Eagle	Florence	0.51	-0.09	0.80	0.77	1.21	0.85
8	WIS 29	S. 72nd Ave to US 51	Wausau	Marathon	0.41	0.49	0.80	0.90	0.38	0.82
9	US-51	County D to County K	Hazelhurst to Woodboro	Oneida	0.35	-0.27	0.69	0.88	1.09	0.92
10	US-8	US-51 to South Fox Ranch Rd	Heafford Junction to Rhinelander	Lincoln/Oneida	0.49	0.34	0.57	0.56	0.94	0.70

Northeast Region

	Route	Corridor	Municipal Extent	County	DT	Sa	MP	MF	Se	FP
1	I-41	Exit 134 to Exit 154	Fox Crossing to Wrightstown	Outagamie/Winnebago	0.89	0.83	1.31	1.09	1.39	0.79
2	WIS 26	County TC to I-41	Waupun to Nekimi	Fond du Lac/Winnebago	0.58	0.31	1.00	1.13	1.04	1.53
3	I-41	US-151 to WIS 44	Fond du Lac to Oshkosh	Fond du Lac/Winnebago	0.64	0.67	1.16	1.11	0.94	0.96
4	I-41	Exit 151 to Exit 164	Wrightstown to Green Bay	Brown	0.81	0.77	1.07	0.97	1.13	0.53
5	I-41	WIS 44 to WIS 76	Oshkosh to Fox Crossing	Winnebago	0.66	0.87	1.07	0.93	0.87	0.69
6	I-43	Atkinson Dr to N Webster Ave	Greenbay	Brown	0.81	0.96	0.98	0.89	0.90	0.53
7	WIS 441	County CE to County OO	Appleton	Outagamie	0.84	0.93	0.93	0.86	1.27	0.07
8	I-41	County F to US-151	Byron to Fond du Lac	Fond du Lac	0.56	0.71	1.03	0.88	0.75	0.80
9	WIS 23	I-41 to N Park Ave	Fond du Lac	Fond du Lac	0.89	1.15	0.76	0.53	1.33	-0.02
10	WIS 172	I-41 to I-43	Ashwaubenon to Bellevue	Brown	0.77	0.74	0.90	0.61	1.12	0.12

Southeast Region

	Route	Corridor	Municipal Extent	County	DT	Sa	MP	MF	Se	FP
1	I-41	Exit 39 (Zoo IC) to Exit 48	Milwaukee	Milwaukee	1.59	1.06	2.04	1.67	2.65	1.35
2	I-43/41/894	Exit 4 (Hale IC) to Exit 10 (Mitchell IC)	Greenfield to Milwaukee	Milwaukee	1.54	1.14	1.87	1.48	2.35	1.25
3	I-43/94	Exit 310 (Marquette IC) to Exit 316 (Mitchell IC)	Milwaukee	Milwaukee	1.59	1.26	1.63	1.39	2.39	0.68
4	I-41/894	Exit 39 (Zoo IC) to Exit 4 (Hale IC)	Wauwatosa to Greenfield	Milwaukee	1.35	0.97	1.69	1.30	2.02	1.04
5	I-43	Exit 72 (Marquette IC) to Exit 83	Milwaukee to River Hills	Milwaukee	1.46	1.20	1.64	1.01	2.28	0.71
6	I-94	Exit 297 to Exit 301B	Brookfield	Waukesha	1.37	1.20	1.61	1.03	2.19	0.58
7	I-94	Exit 287 to Exit 290	Delafield	Waukesha	1.16	0.94	1.59	1.28	1.88	0.99
8	I-94	Exit 304 (Zoo IC) to Exit 310 (Marquette IC)	Milwaukee	Milwaukee	1.50	1.14	1.58	0.88	2.47	0.24
9	I-94	Exit 316 (Mitchell IC) to Exit 321	Milwaukee to Oak Creek	Milwaukee	1.24	1.03	1.53	1.24	1.64	1.13
10	WIS 190	WIS 175 to N Holton St	Milwaukee	Milwaukee	1.45	1.39	1.09	0.92	2.02	0.24

Presets:
DT = Default TIP
Sa = Safety
MP = Mobility Present
MF = Mobility Future
Se = Service
FP = Freight Performance

Southwest Region

	Route	Corridor	Municipal Extent	County	DT	Sa	MP	MF	Se	FP
1	US-12 (Beltline)	Exit 252 to Exit 267	Madison	Dane	1.49	1.04	1.72	1.43	2.67	0.73
2	I-39/90	Exit 119 to Exit 138	Lodi to Madison	Columbia/Dane	1.06	0.82	1.47	1.38	1.55	1.30
3	I-90/94	Exit 92 to Exit 108	Wisconsin Dells to Portage	Sauk/Columbia	0.84	0.65	1.53	1.29	1.45	1.58
4	I-90/94	Exit 69 to Exit 92	Mauston to Wisconsin Dells	Juneau/Sauk	0.84	0.63	1.49	1.40	1.36	1.56
5	I-90/94	Exit 45 to Exit 69	Tomah to Mauston	Monroe/Juneau	0.68	0.57	1.48	1.27	1.17	1.69
6	I-39/90	Exit 138 to Exit 142	Madison	Dane	0.80	0.22	1.50	1.27	1.36	1.24
7	I-39/90	Exit 108 to Exit 119	Portage to Lodi	Columbia	0.73	0.66	1.35	1.00	1.18	1.26
8	WIS 26	County Y to I-94	Johnson Creek	Jefferson	0.75	0.77	1.01	1.07	0.89	1.18
9	WIS 33	WIS 67 to Dodge County Line	Horicon to Addison	Dodge	0.59	0.16	0.83	1.05	1.11	1.15
10	I-94	County N to WIS 73	Cottage Grove	Dane	0.77	0.64	0.93	0.96	1.07	0.32

FY 22 Statewide Needs Report
Northwest Region Map
Date: August 2022
Preset: Safety
Meta-Manager Version: July 22

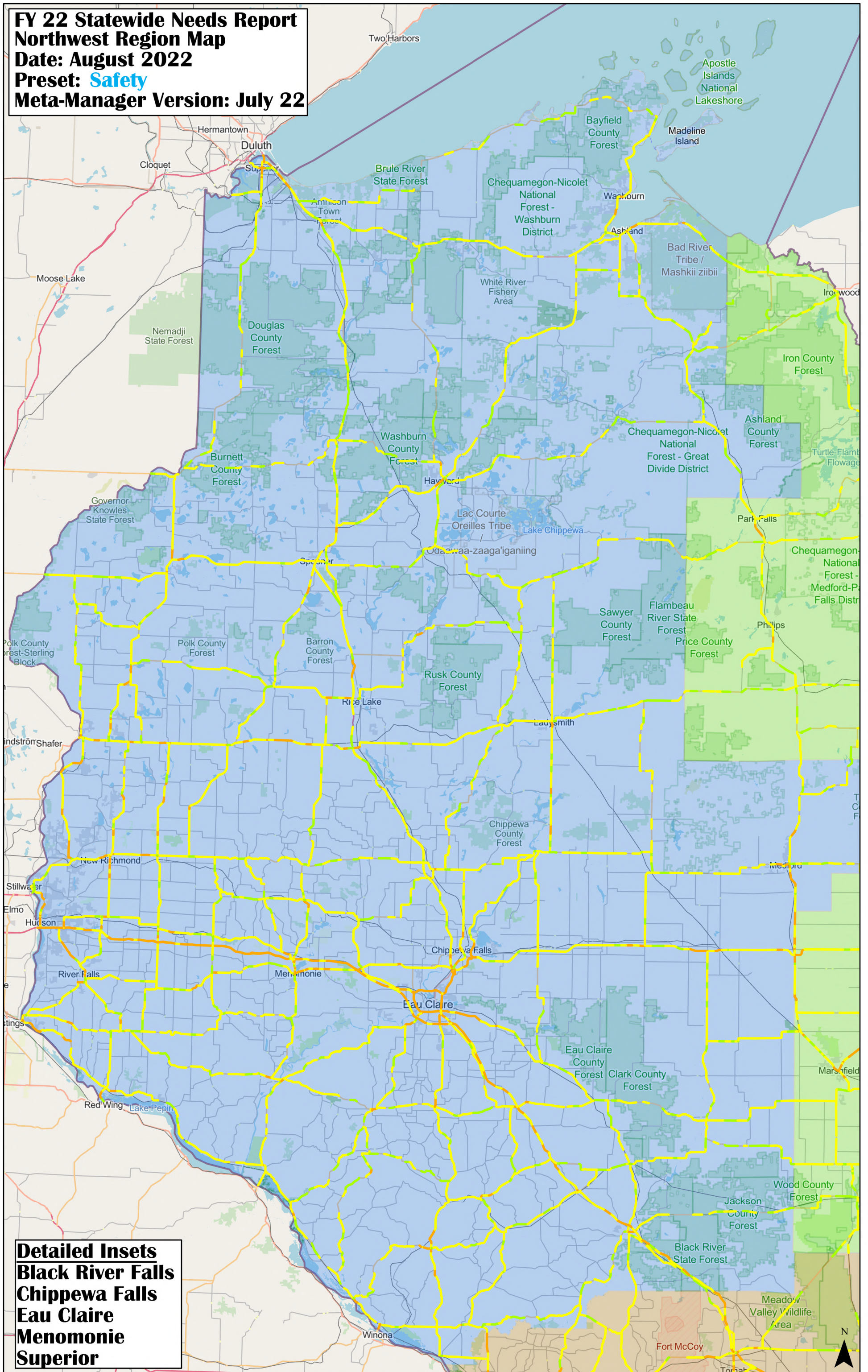

Detailed Insets
Black River Falls
Chippewa Falls
Eau Claire
Menomonie
Superior

FY 22 Statewide Needs Report
Northwest Region Map
Date: August 2022
Preset: Mobility Present
Meta-Manager Version: July 22

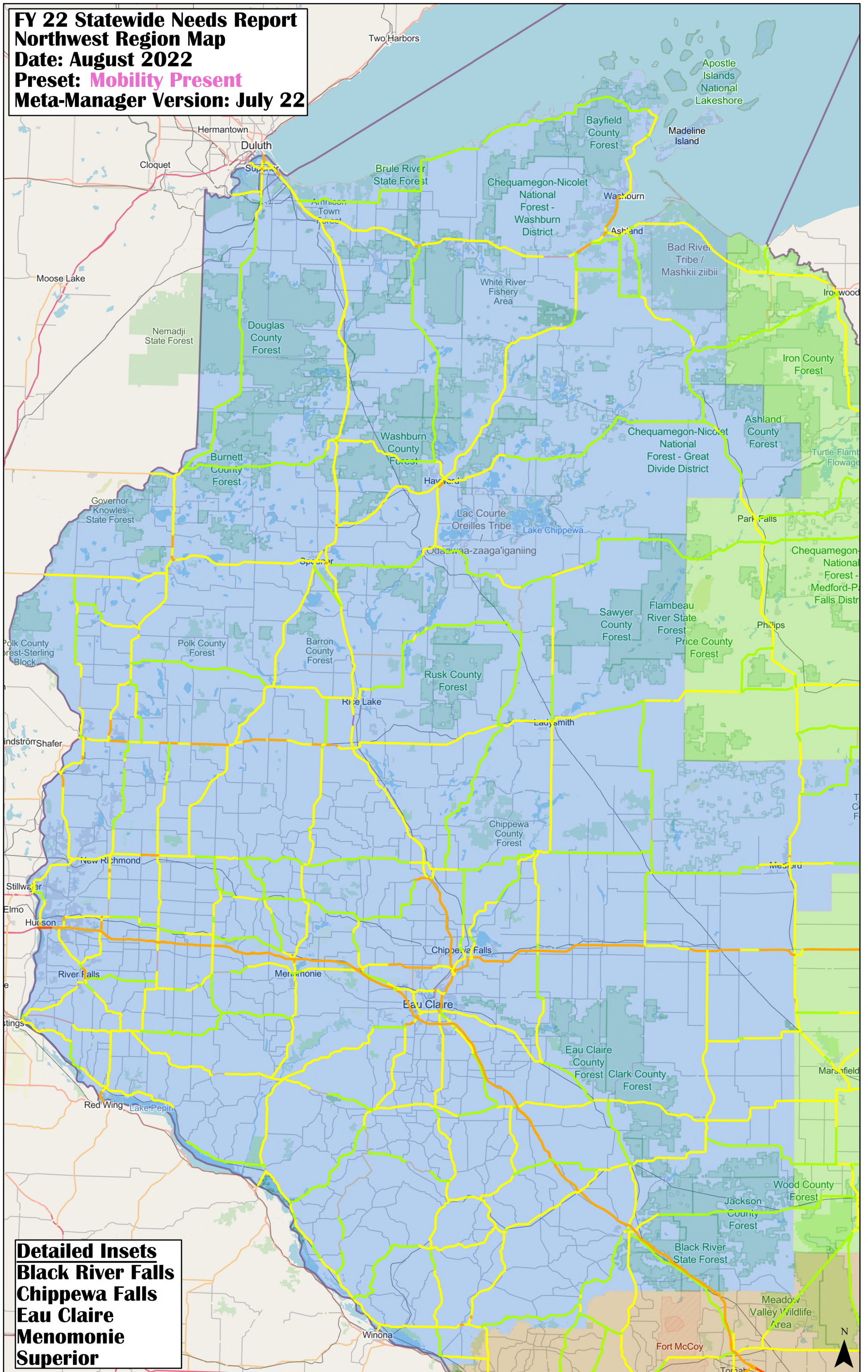

Detailed Insets
Black River Falls
Chippewa Falls
Eau Claire
Menomonie
Superior

FY 22 Statewide Needs Report
Northwest Region Map
Date: August 2022
Preset: Mobility Future
Meta-Manager Version: July 22

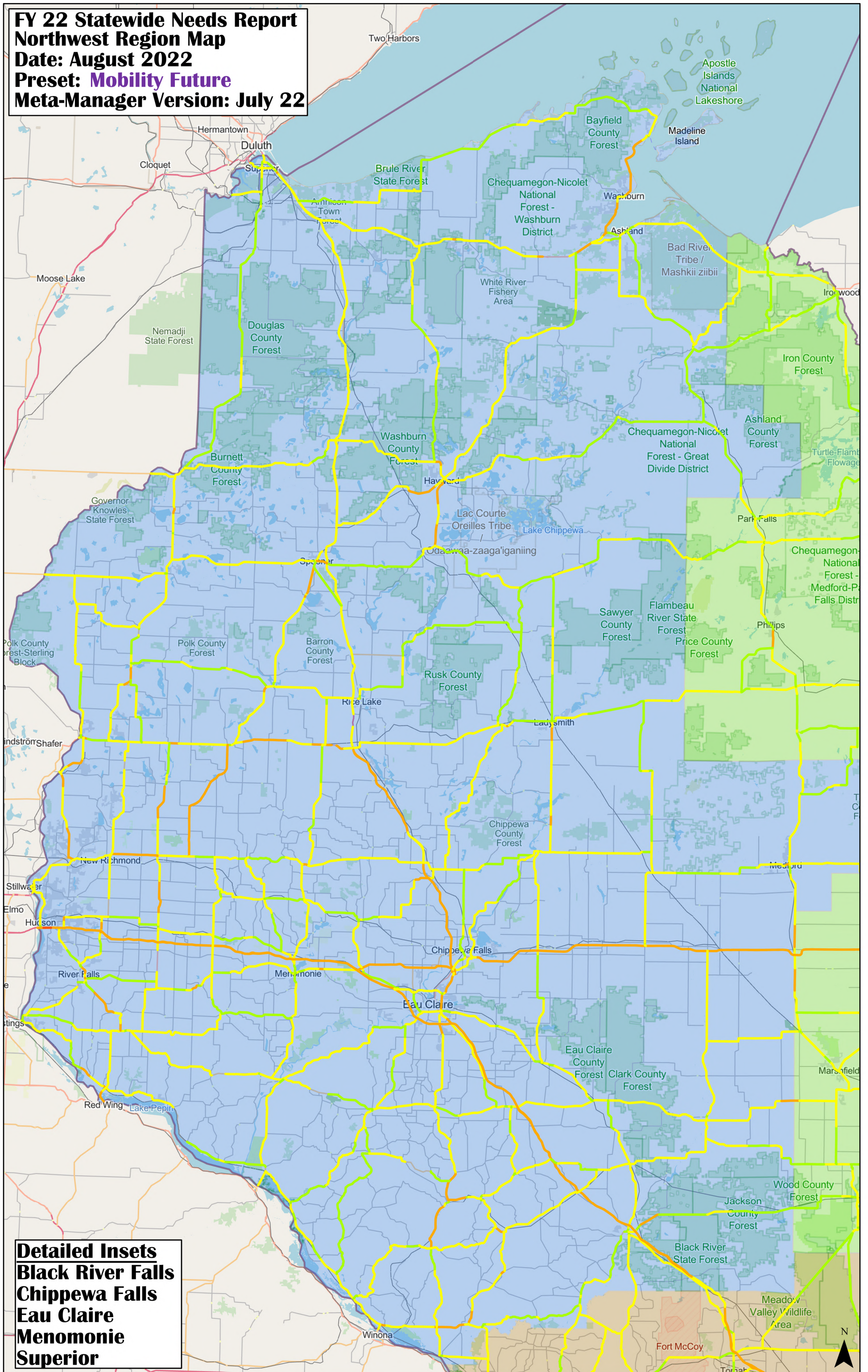

Detailed Insets
Black River Falls
Chippewa Falls
Eau Claire
Menomonie
Superior

FY 22 Statewide Needs Report
Northwest Region Map
Date: August 2022
Preset: Service
Meta-Manager Version: July 22

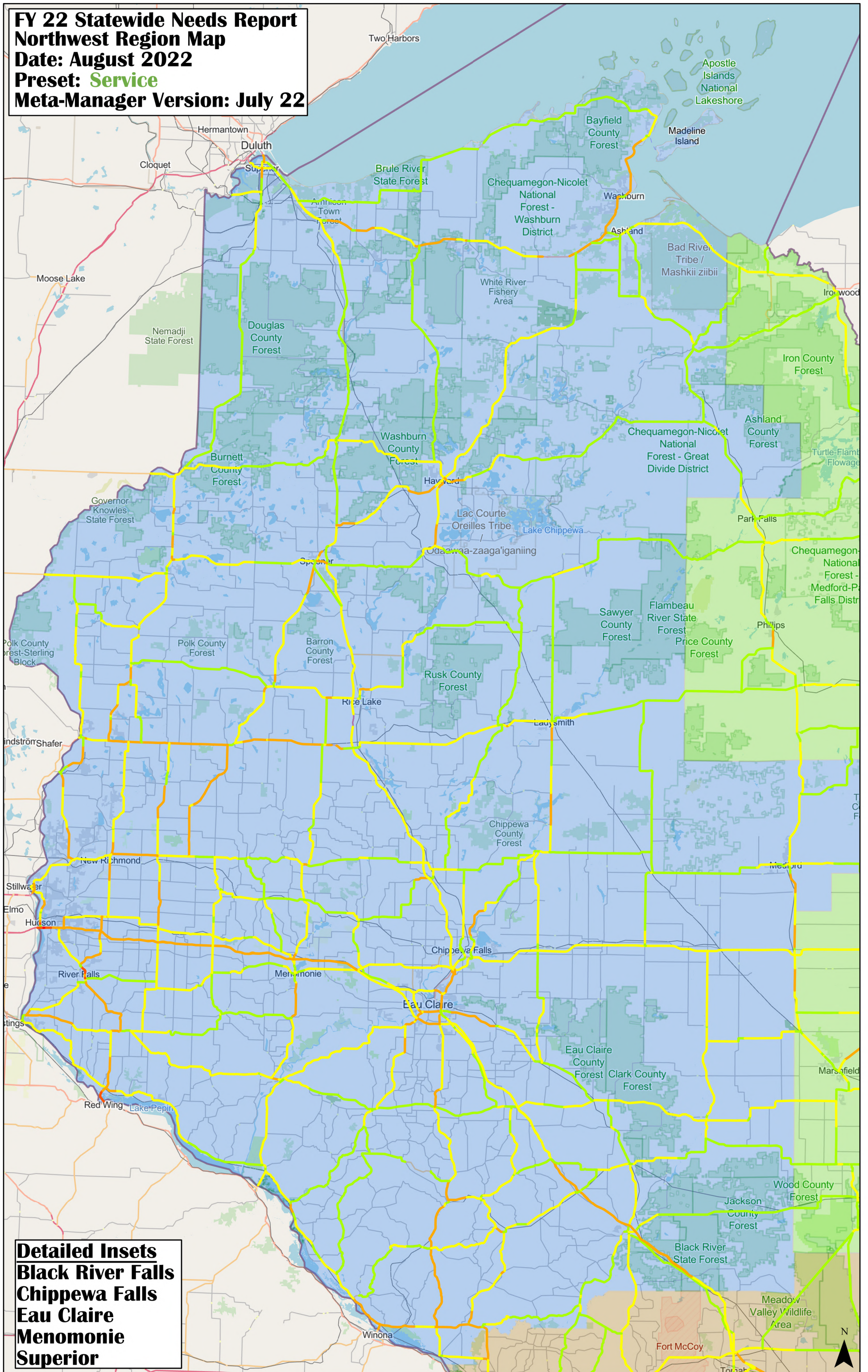

Detailed Insets
Black River Falls
Chippewa Falls
Eau Claire
Menomonie
Superior

FY 22 Statewide Needs Report
Northwest Region Map
Date: August 2022
Preset: Freight Performance
Meta-Manager Version: July 22

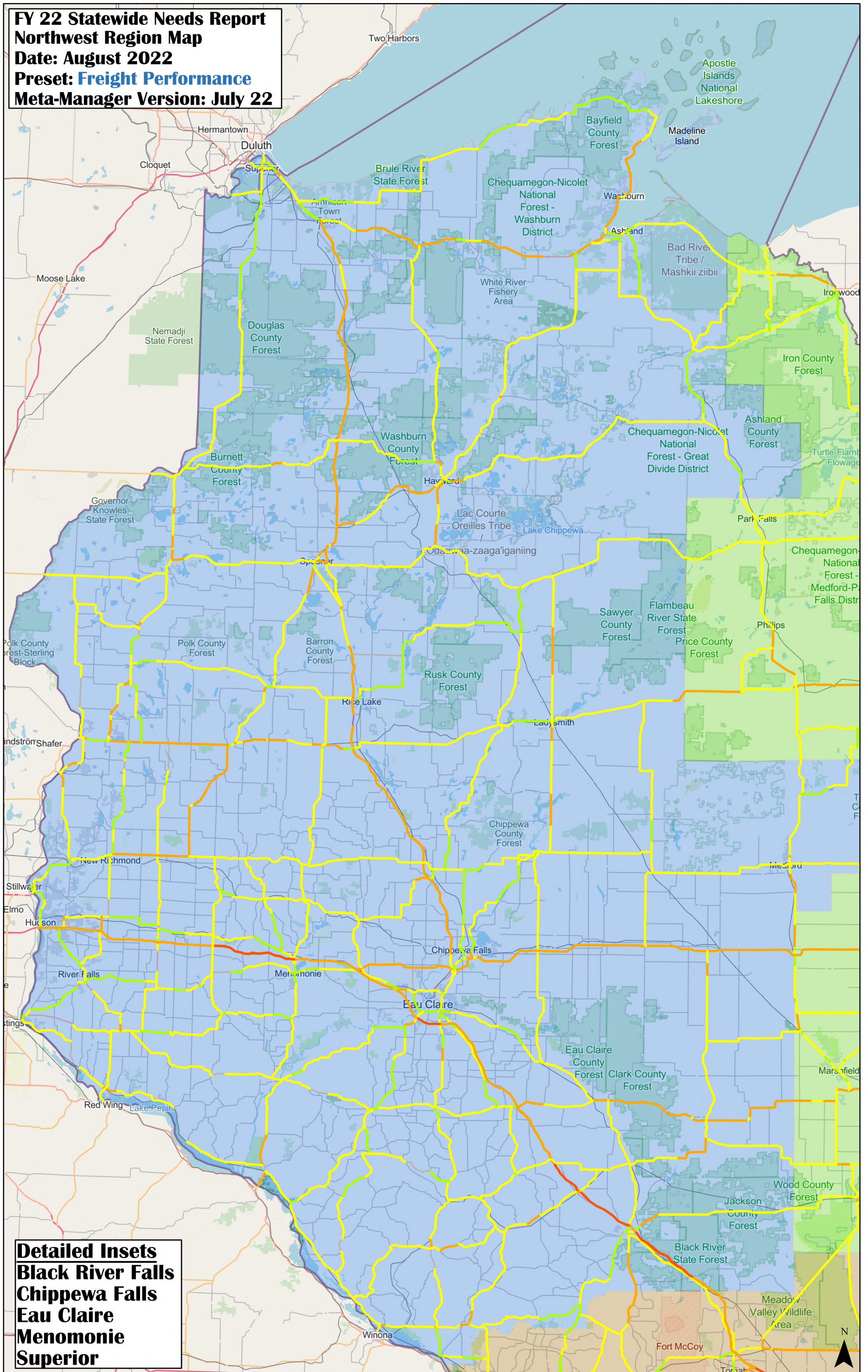

**FY 22 Statewide Needs Report
North Central Region Map
Date: August 2022
Preset: **Default TIP**
Meta-Manager Version: July 22**

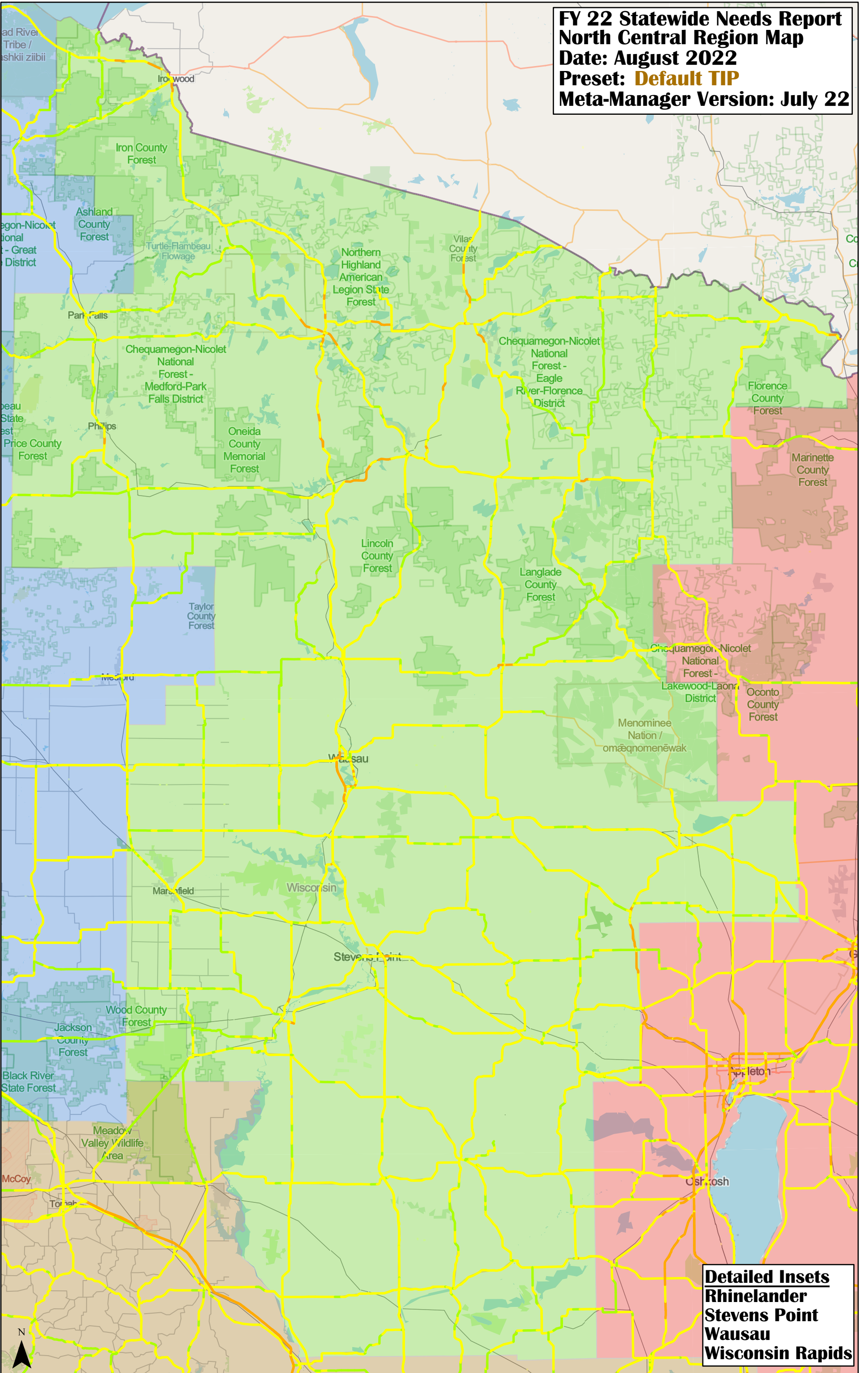

Detailed Insets
Rhineland
Stevens Point
Wausau
Wisconsin Rapids

FY 22 Statewide Needs Report
North Central Region Map
Date: August 2022
Preset: Safety
Meta-Manager Version: July 22

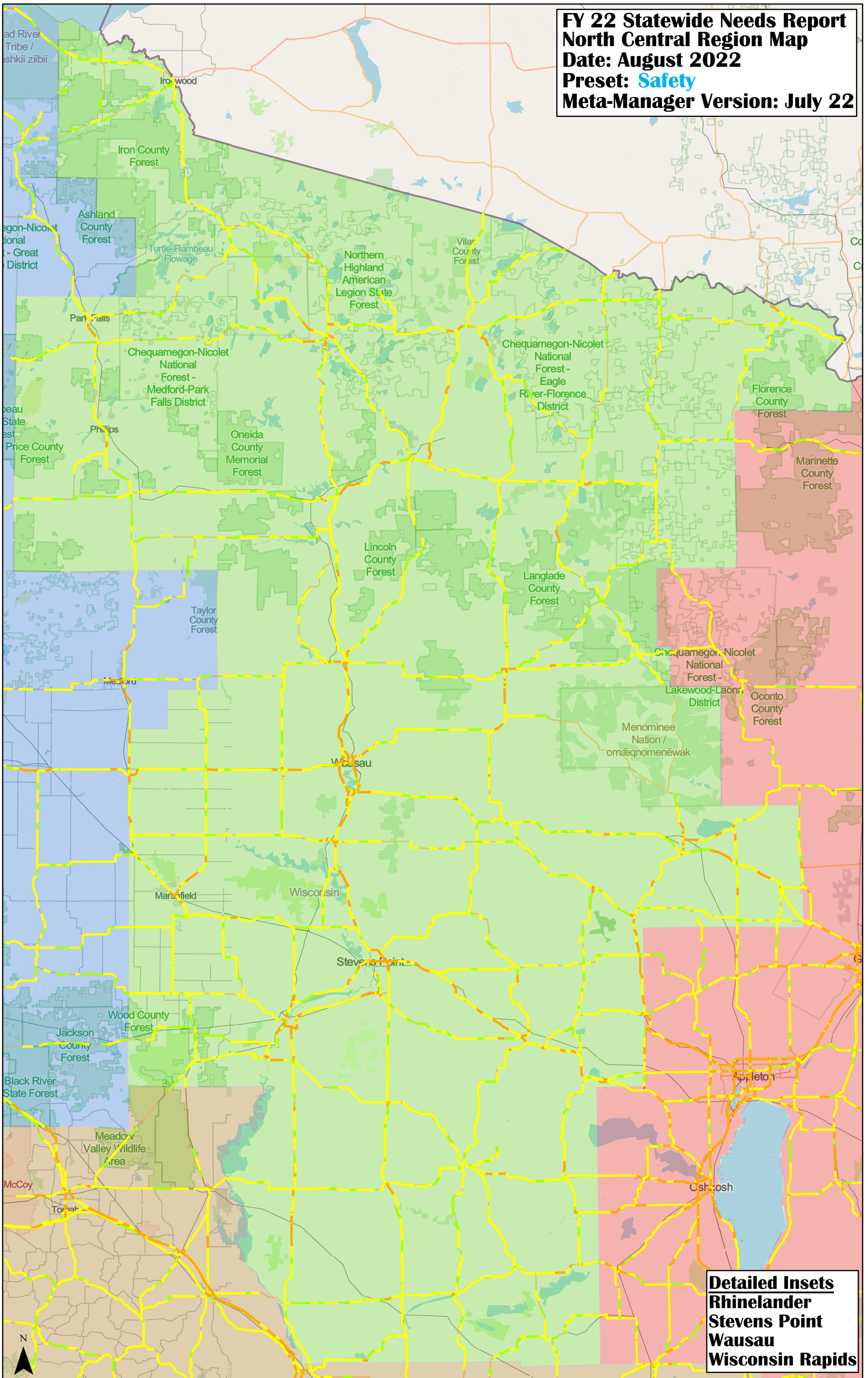

Detailed Insets
Rhineland
Stevens Point
Wausau
Wisconsin Rapids

FY 22 Statewide Needs Report
North Central Region Map
Date: August 2022
Preset: Mobility Present
Meta-Manager Version: July 22

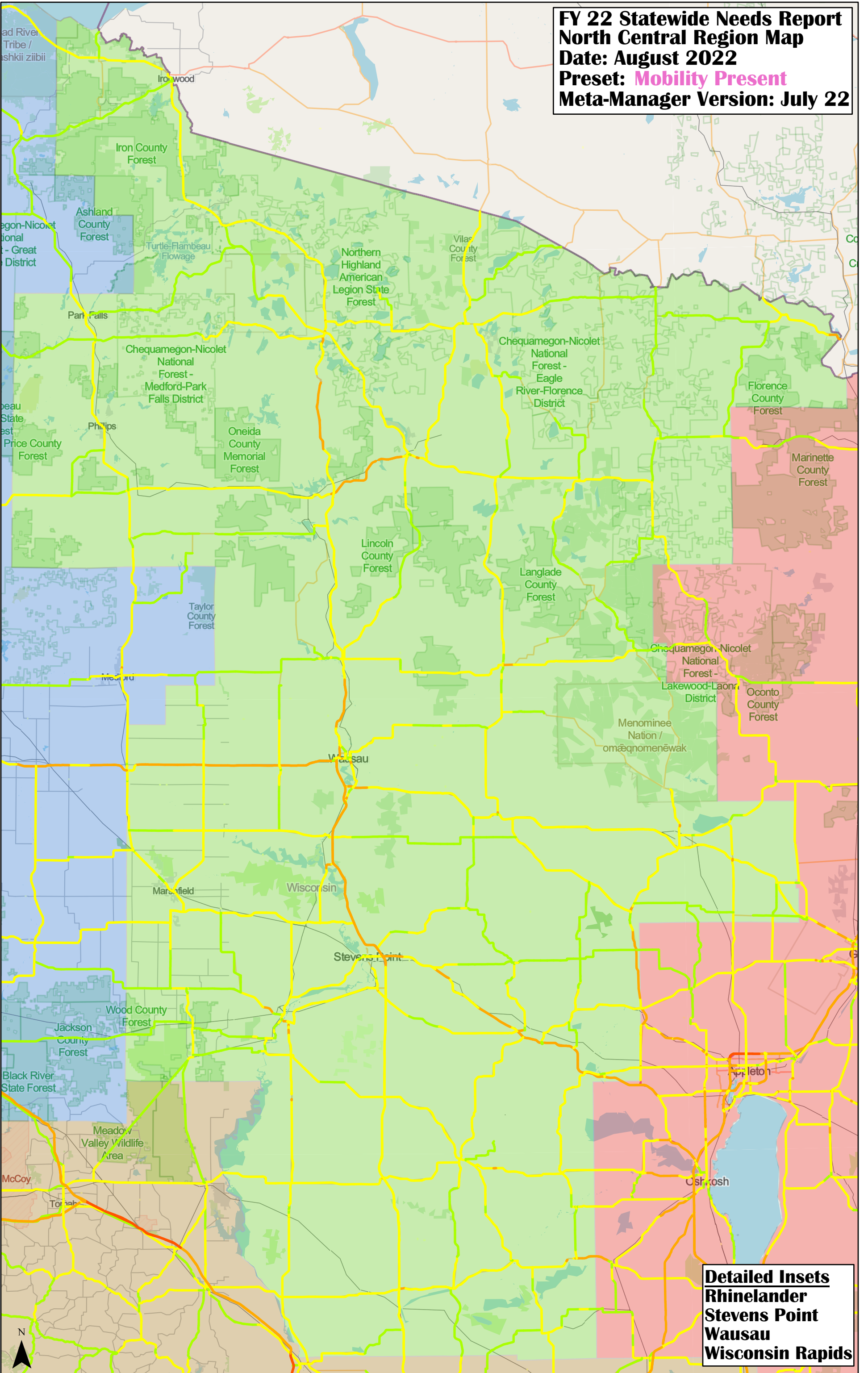

Detailed Insets
Rhineland
Stevens Point
Wausau
Wisconsin Rapids

**FY 22 Statewide Needs Report
North Central Region Map
Date: August 2022
Preset: **Mobility Future**
Meta-Manager Version: July 22**

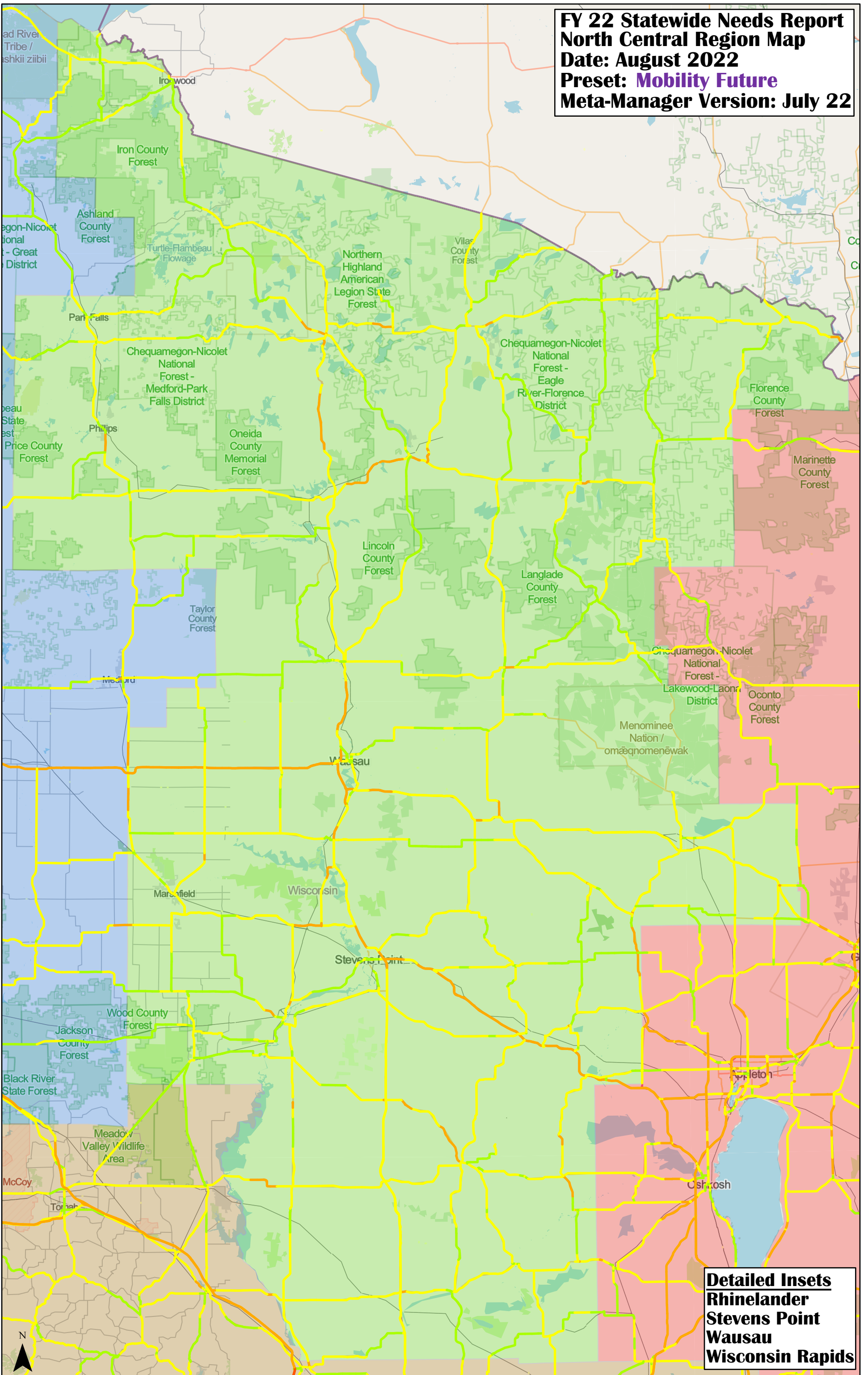

Detailed Insets
Rhineland
Stevens Point
Wausau
Wisconsin Rapids



**FY 22 Statewide Needs Report
North Central Region Map
Date: August 2022
Preset: Service
Meta-Manager Version: July 22**

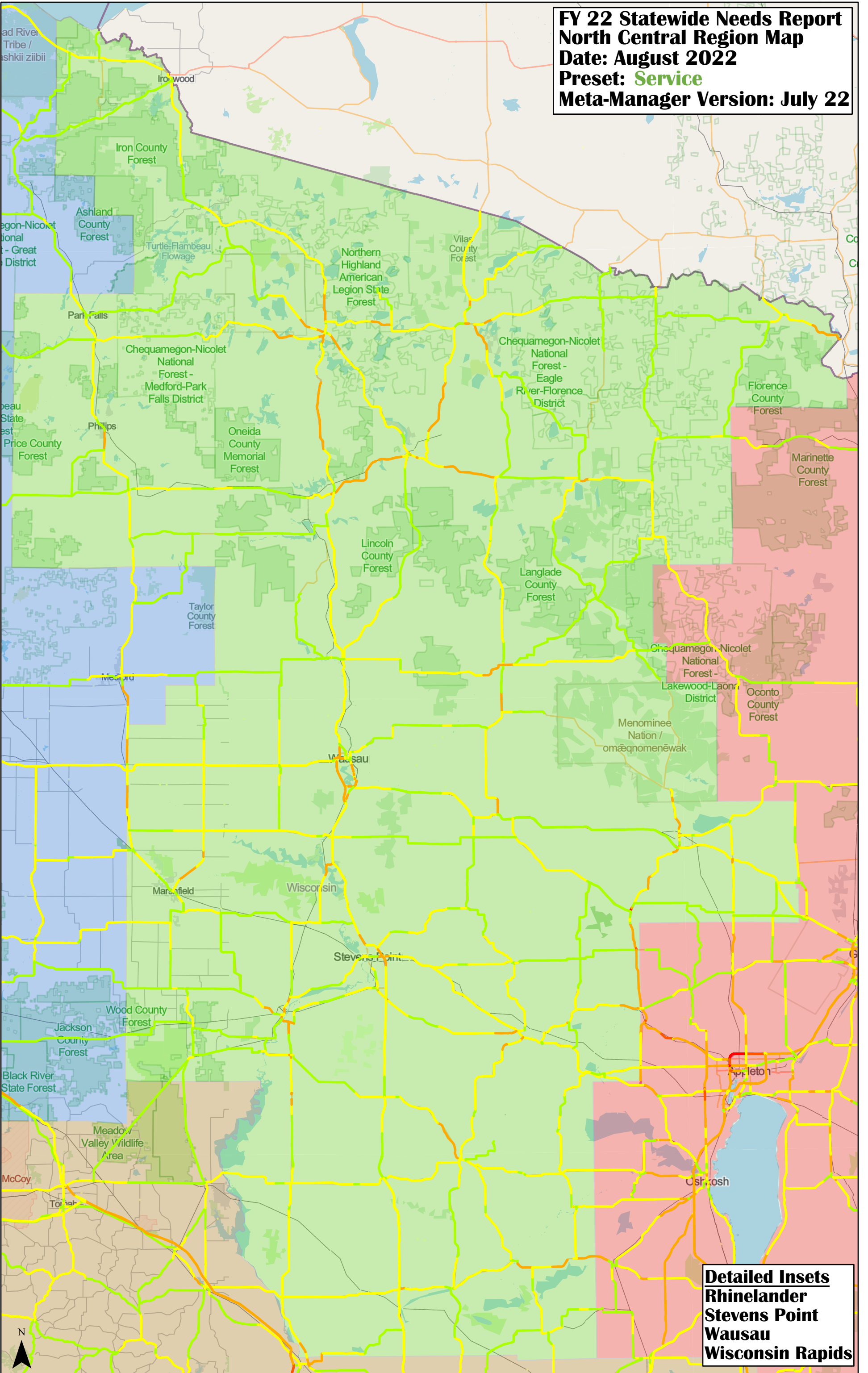

**Detailed Insets
Rhineland
Stevens Point
Wausau
Wisconsin Rapids**

**FY 22 Statewide Needs Report
North Central Region Map
Date: August 2022
Preset: Freight Performance
Meta-Manager Version: July 22**

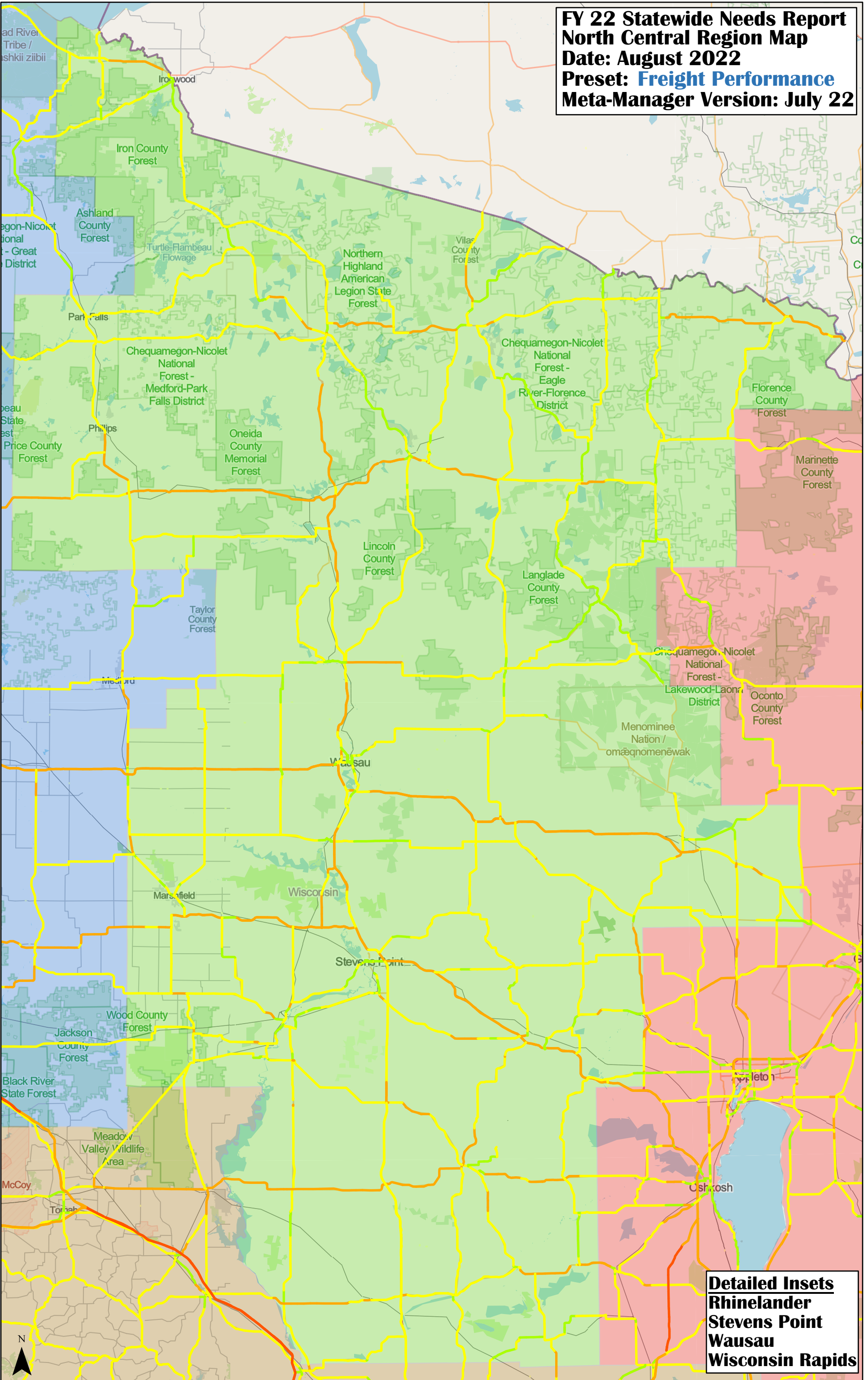

**FY 22 Statewide Needs Report
Northeast Region Map
Date: August 2022
Preset: **Default TIP**
Meta-Manager Version: July 22**

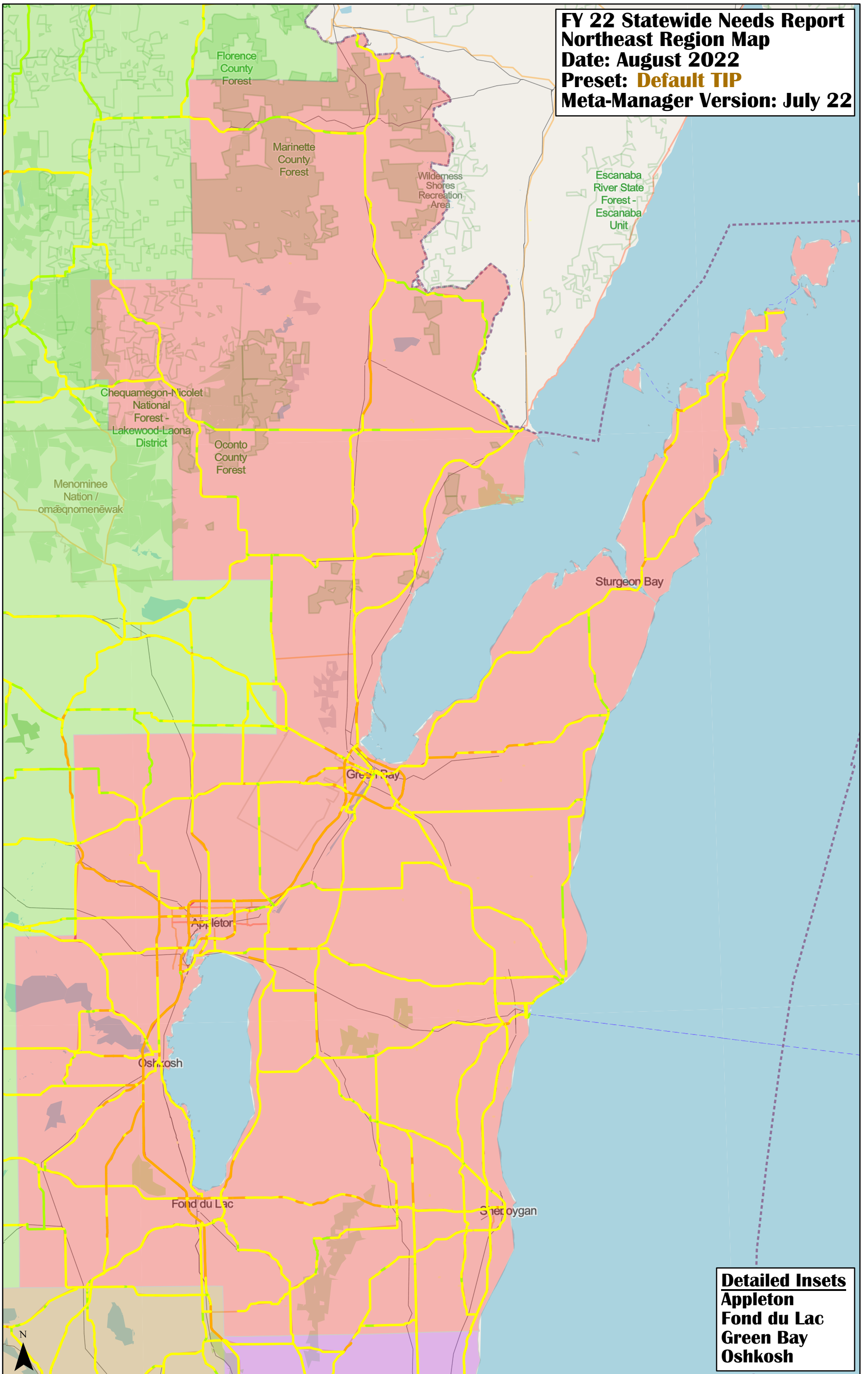

Detailed Insets
Appleton
Fond du Lac
Green Bay
Oshkosh

FY 22 Statewide Needs Report
Northeast Region Map
Date: August 2022
Preset: Safety
Meta-Manager Version: July 22

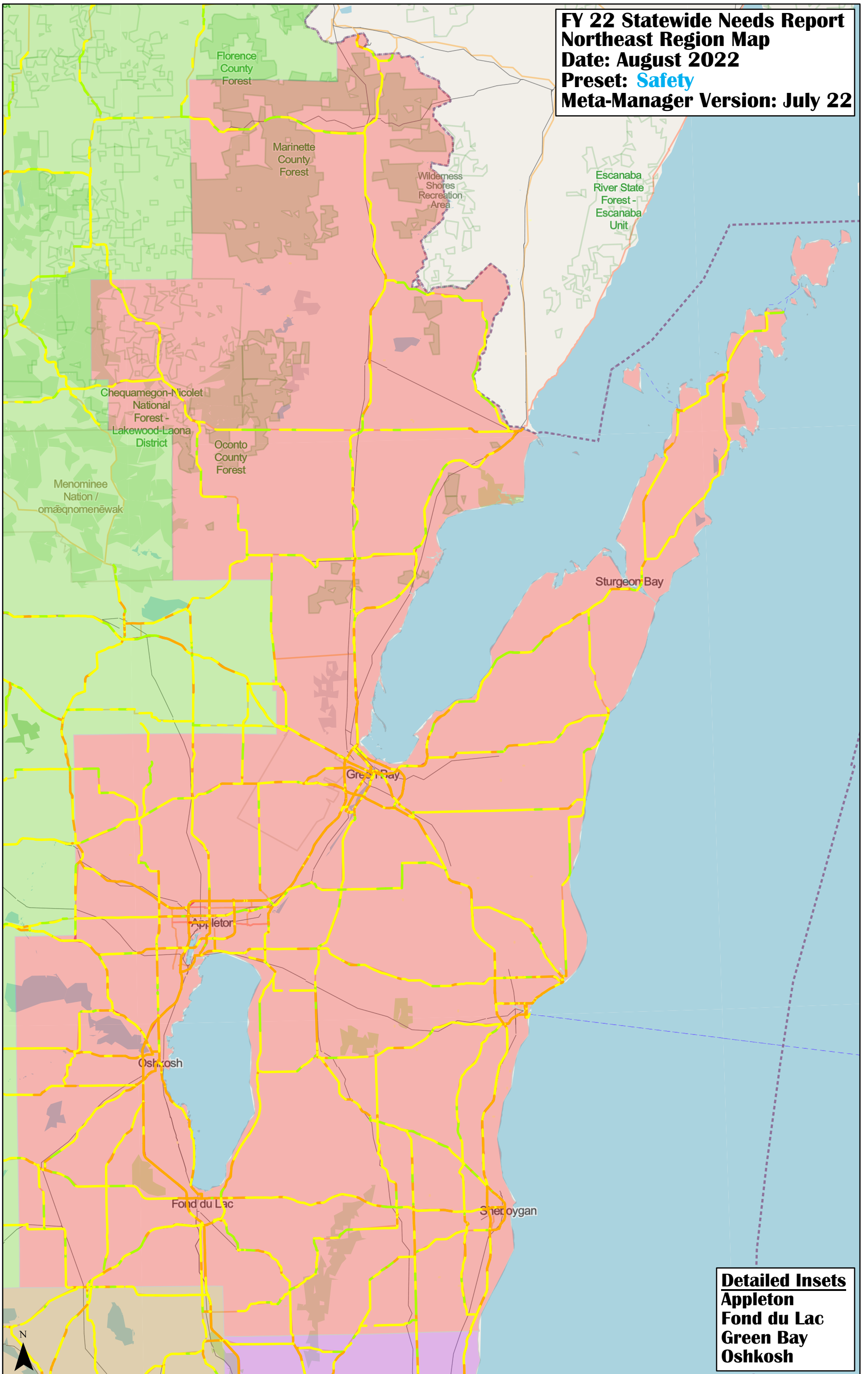

Detailed Insets
Appleton
Fond du Lac
Green Bay
Oshkosh

FY 22 Statewide Needs Report
Northeast Region Map
Date: August 2022
Preset: Mobility Present
Meta-Manager Version: July 22

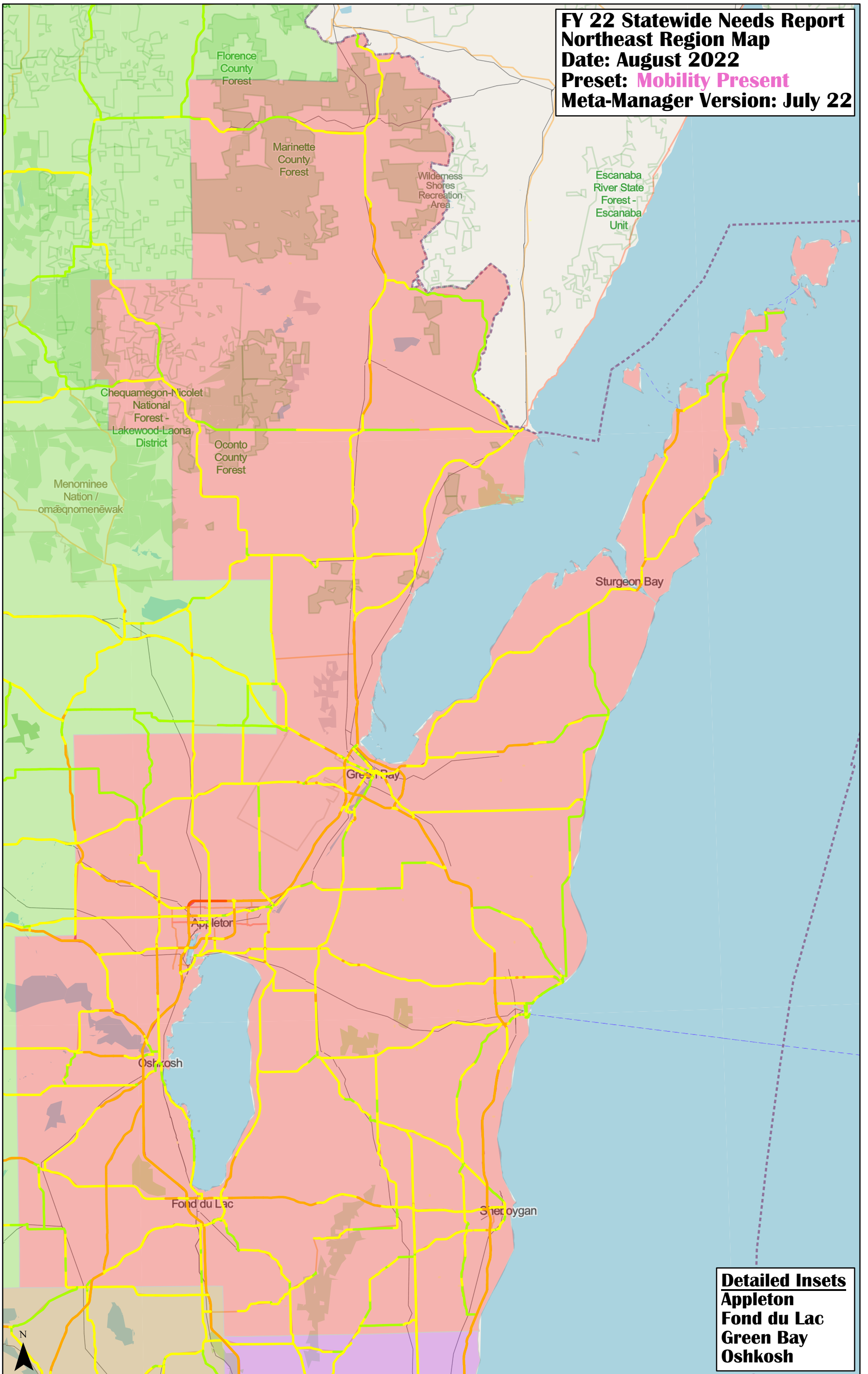

Detailed Insets
Appleton
Fond du Lac
Green Bay
Oshkosh

**FY 22 Statewide Needs Report
Northeast Region Map
Date: August 2022
Preset: **Mobility Future**
Meta-Manager Version: July 22**

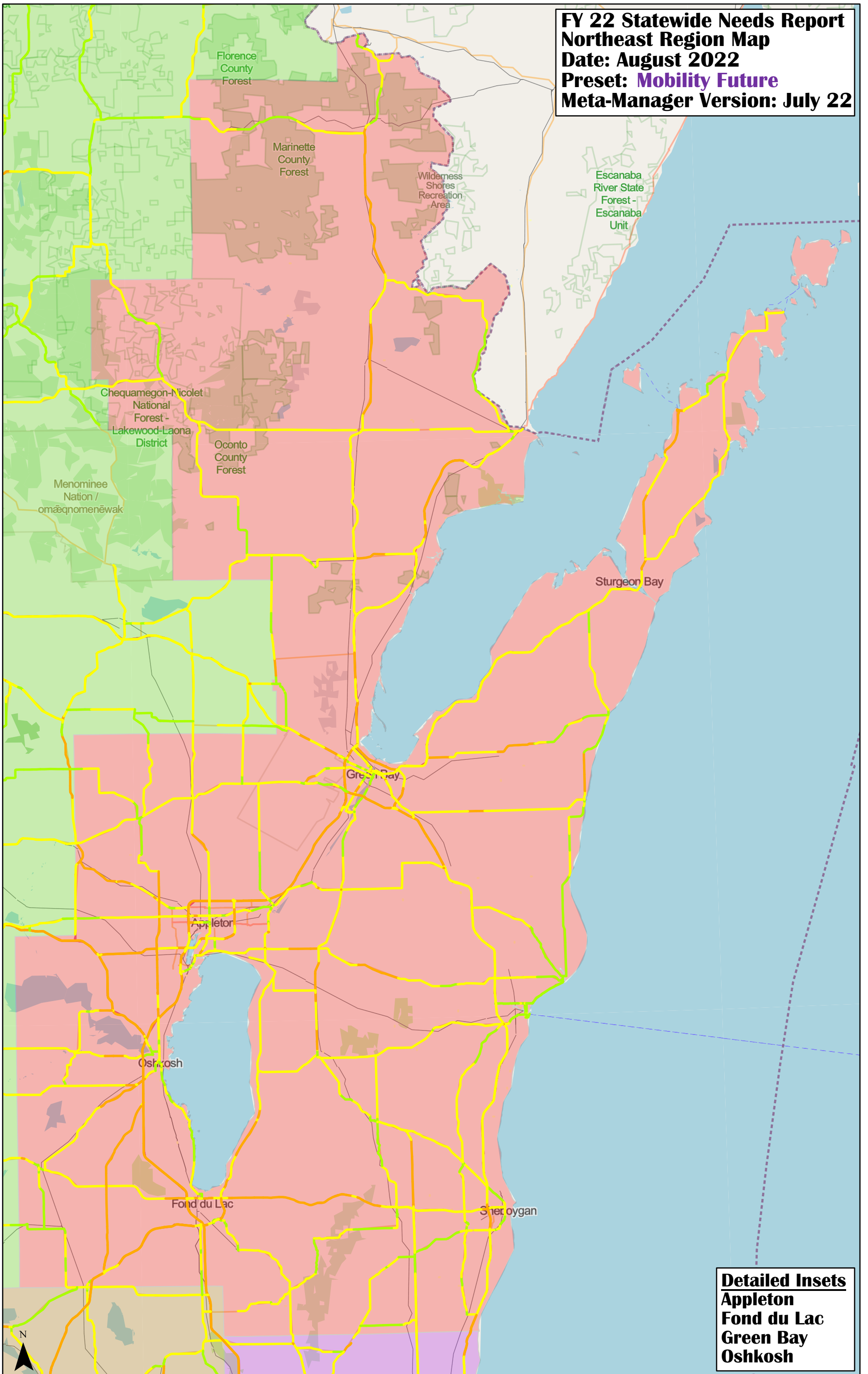

Detailed Insets
Appleton
Fond du Lac
Green Bay
Oshkosh



FY 22 Statewide Needs Report
Northeast Region Map
Date: August 2022
Preset: Service
Meta-Manager Version: July 22

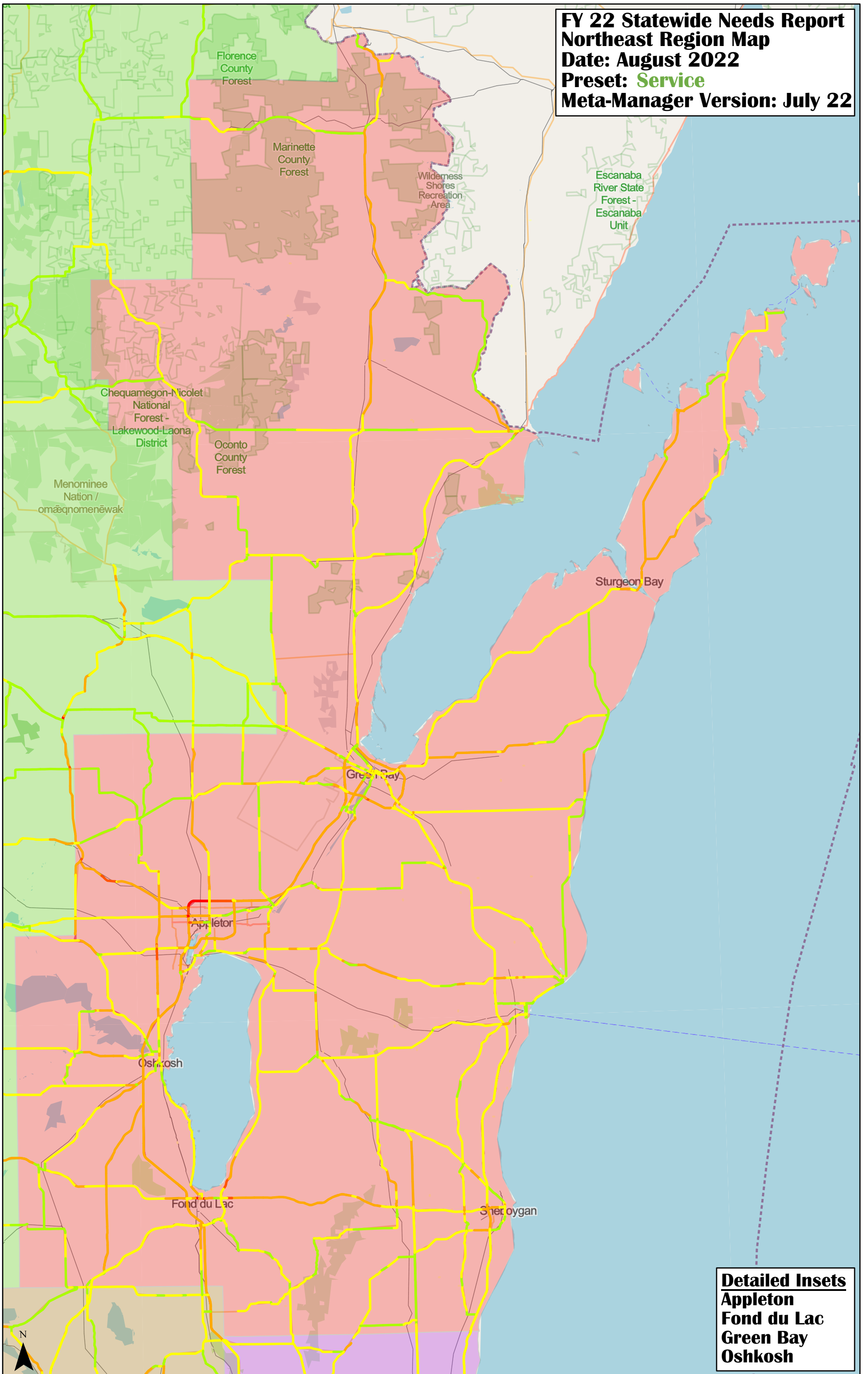

Detailed Insets
Appleton
Fond du Lac
Green Bay
Oshkosh

FY 22 Statewide Needs Report
Northeast Region Map
Date: August 2022
Preset: Freight Performance
Meta-Manager Version: July 22

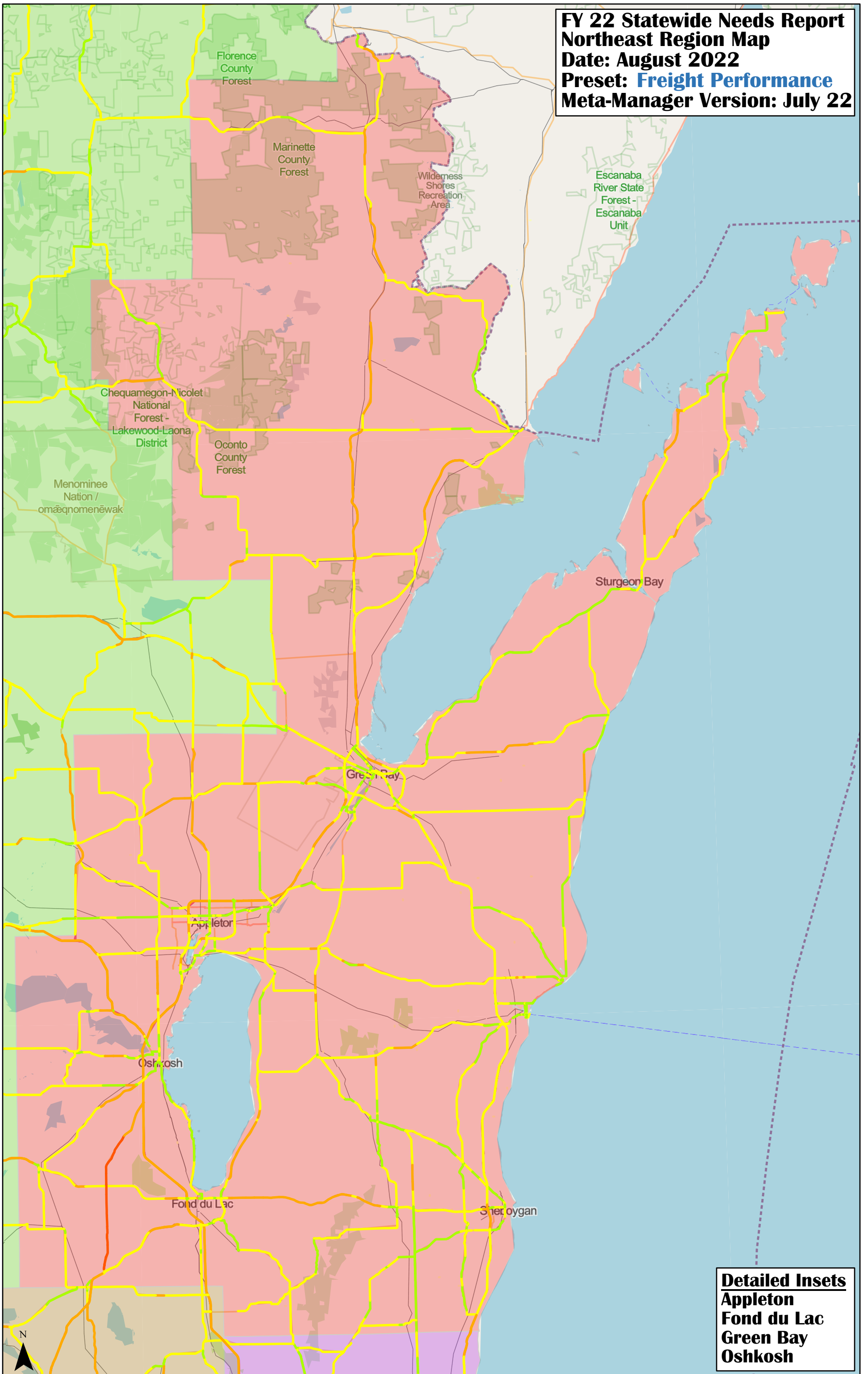

FY 22 Statewide Needs Report
Southeast Region Map
Date: August 2022
Preset: Safety
Meta-Manager Version: July 22

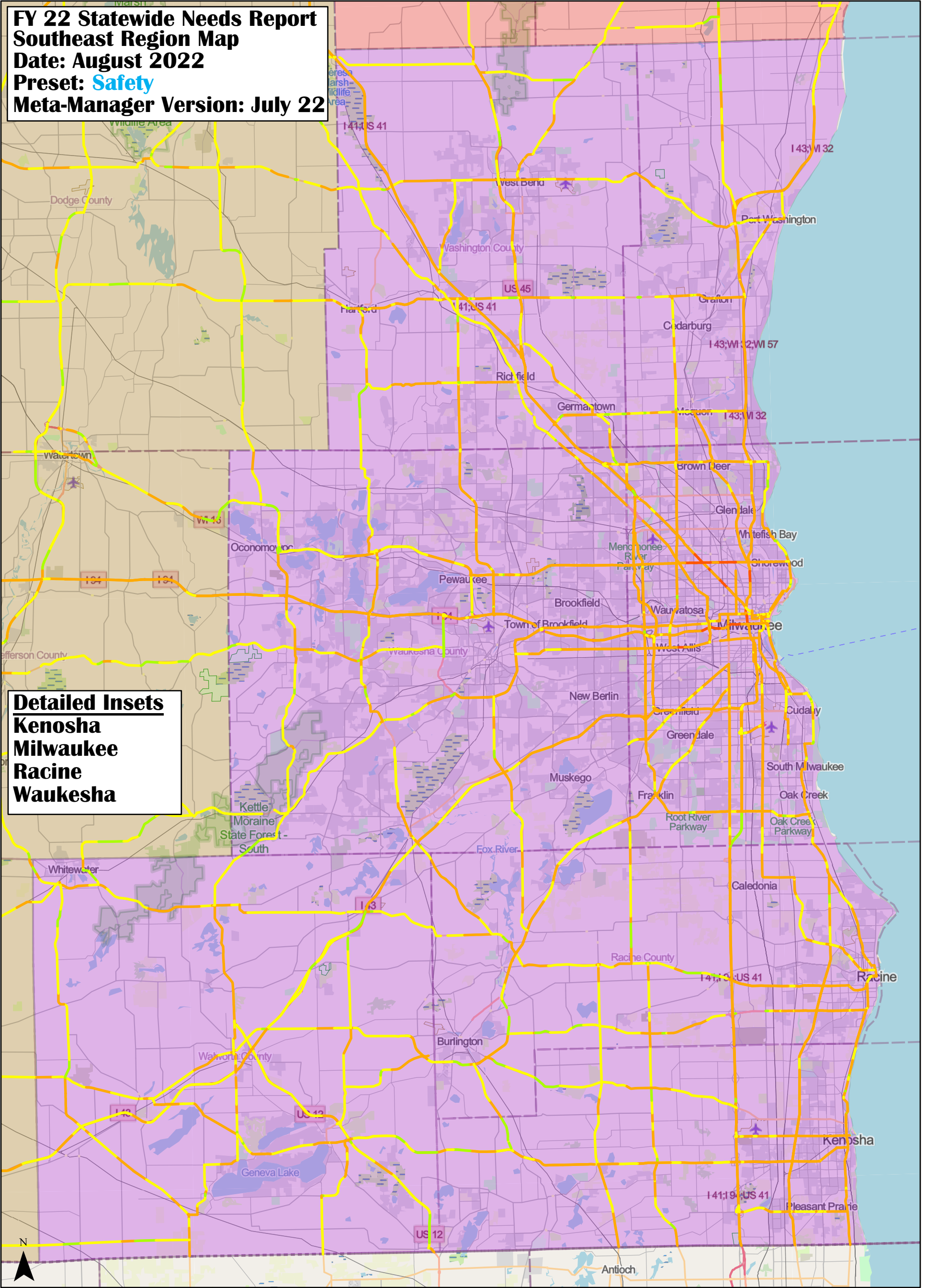

FY 22 Statewide Needs Report
Southeast Region Map
Date: August 2022
Preset: Mobility Present
Meta-Manager Version: July 22

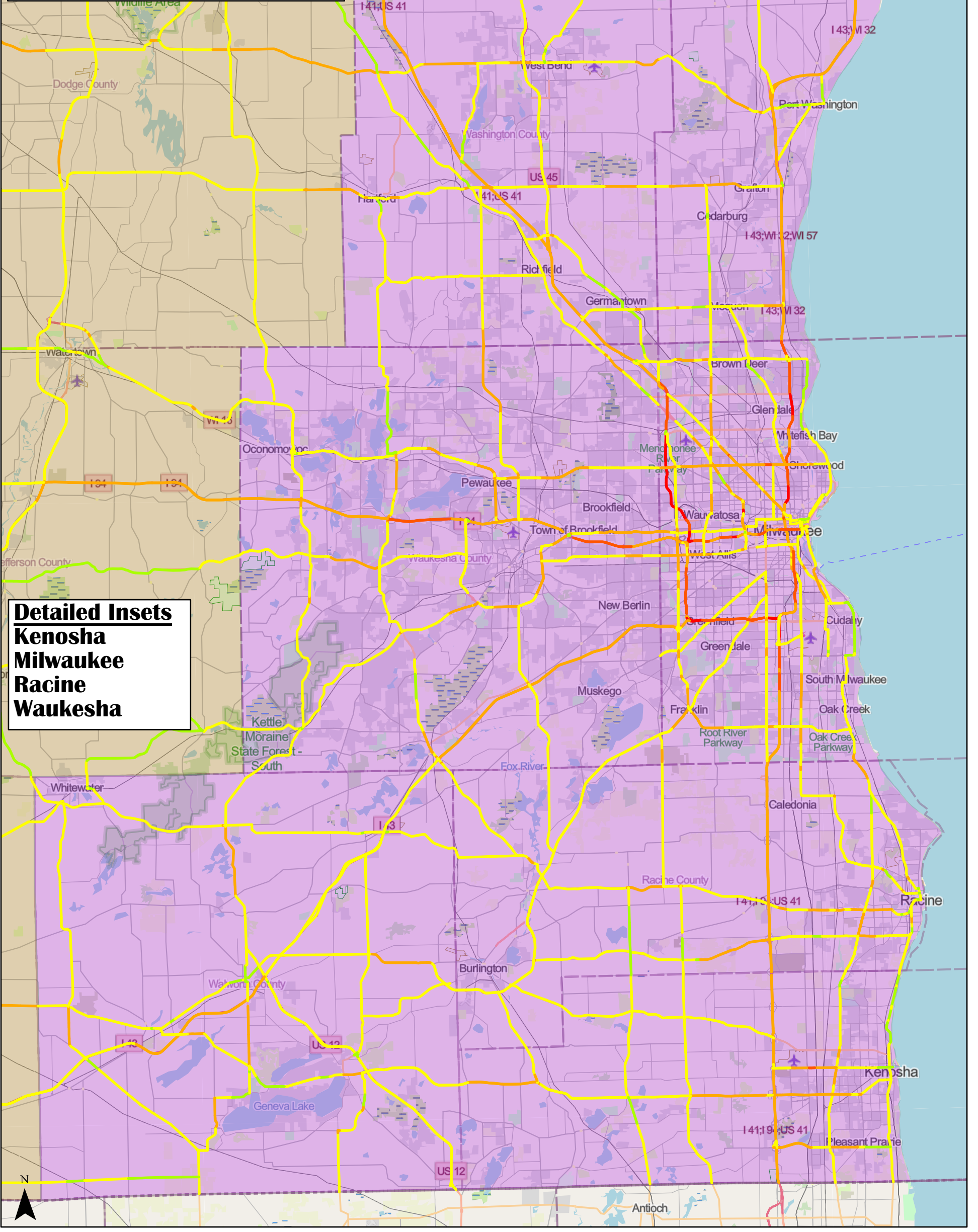

Detailed Insets
Kenosha
Milwaukee
Racine
Waukesha

FY 22 Statewide Needs Report
Southeast Region Map
Date: August 2022
Preset: Mobility Future
Meta-Manager Version: July 22

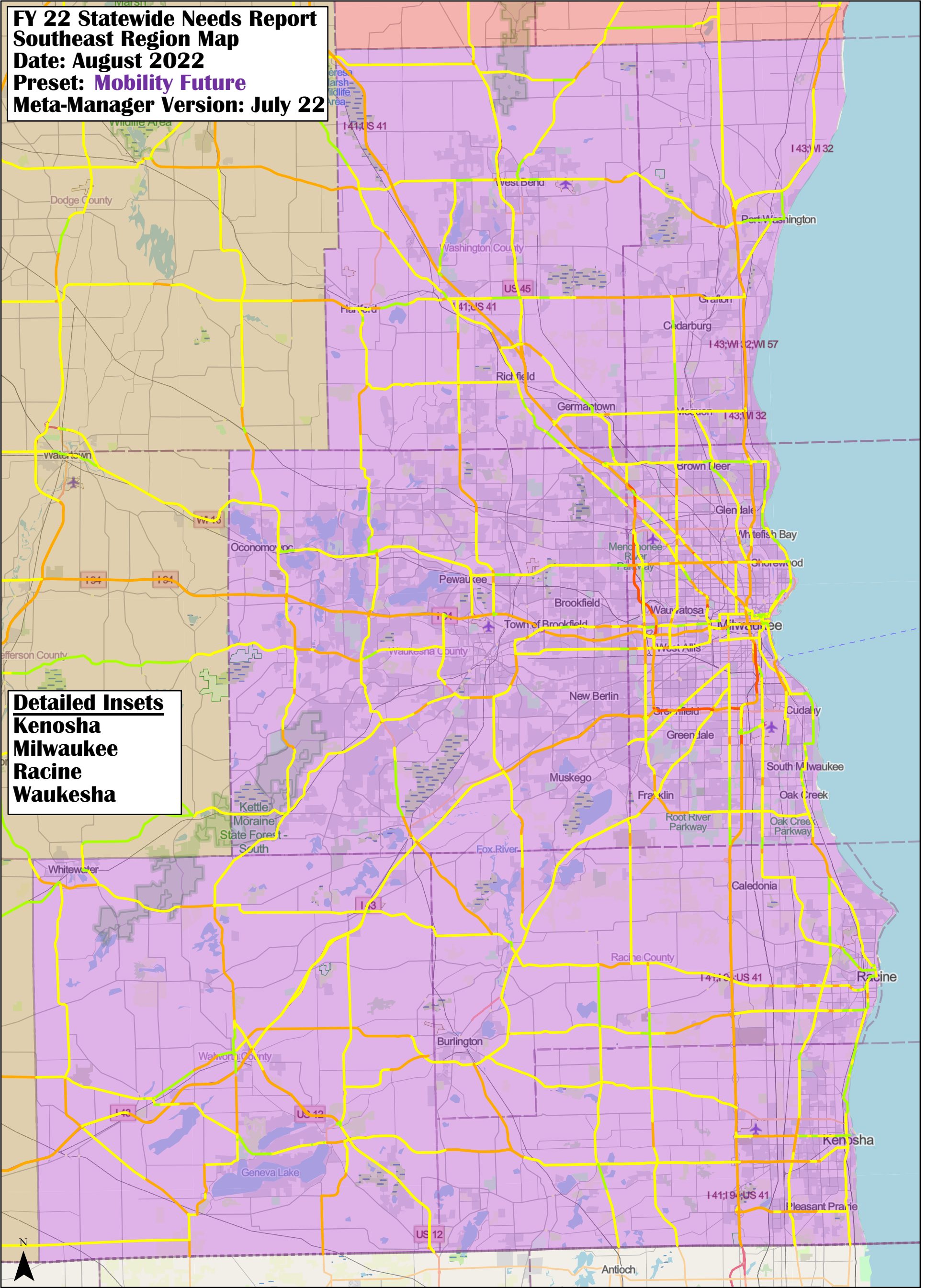

Detailed Insets
Kenosha
Milwaukee
Racine
Waukesha

FY 22 Statewide Needs Report
Southeast Region Map
Date: August 2022
Preset: Service
Meta-Manager Version: July 22

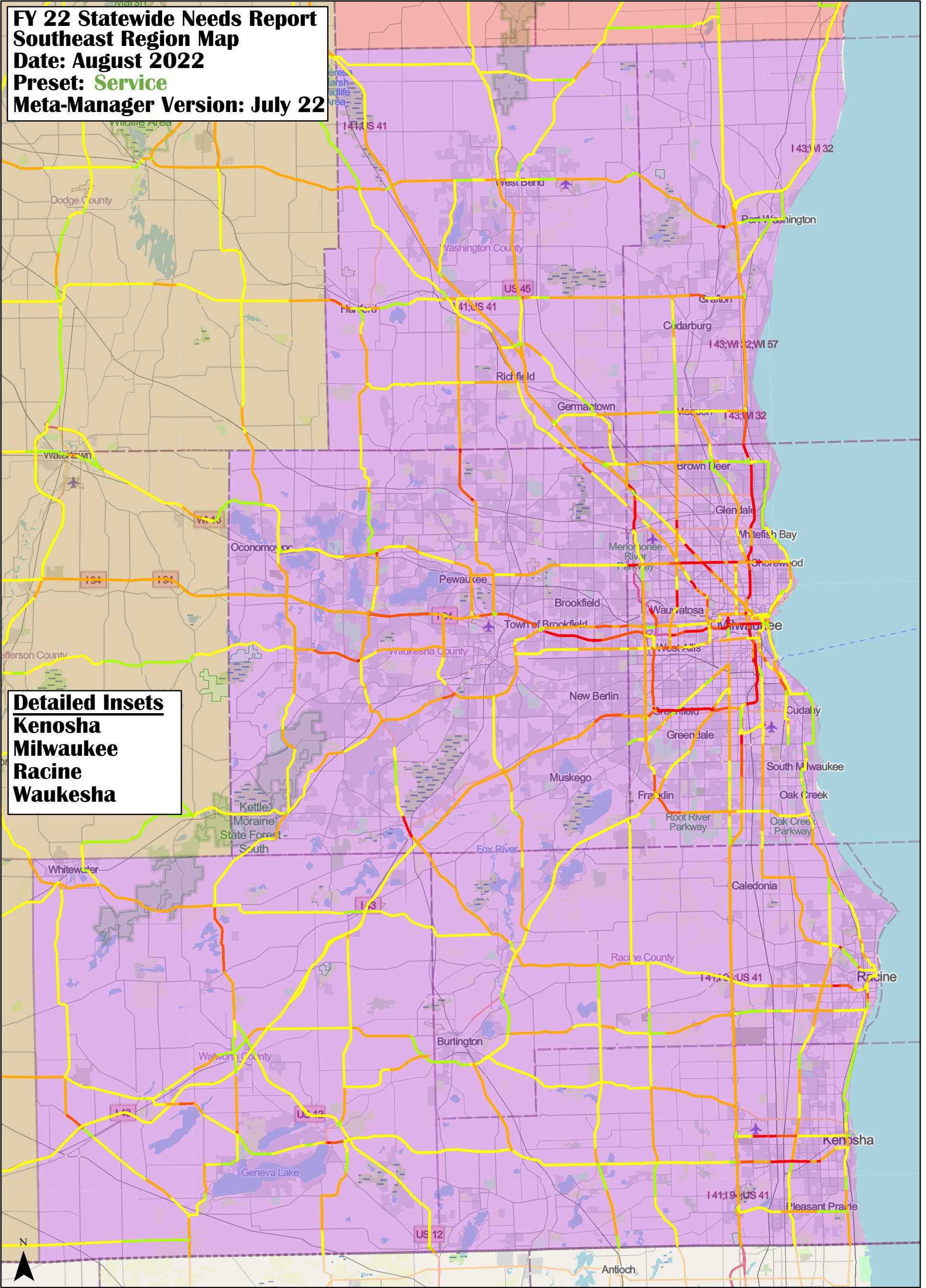

Detailed Insets
Kenosha
Milwaukee
Racine
Waukesha

FY 22 Statewide Needs Report
Southeast Region Map
Date: August 2022
Preset: Freight Performance
Meta-Manager Version: July 22

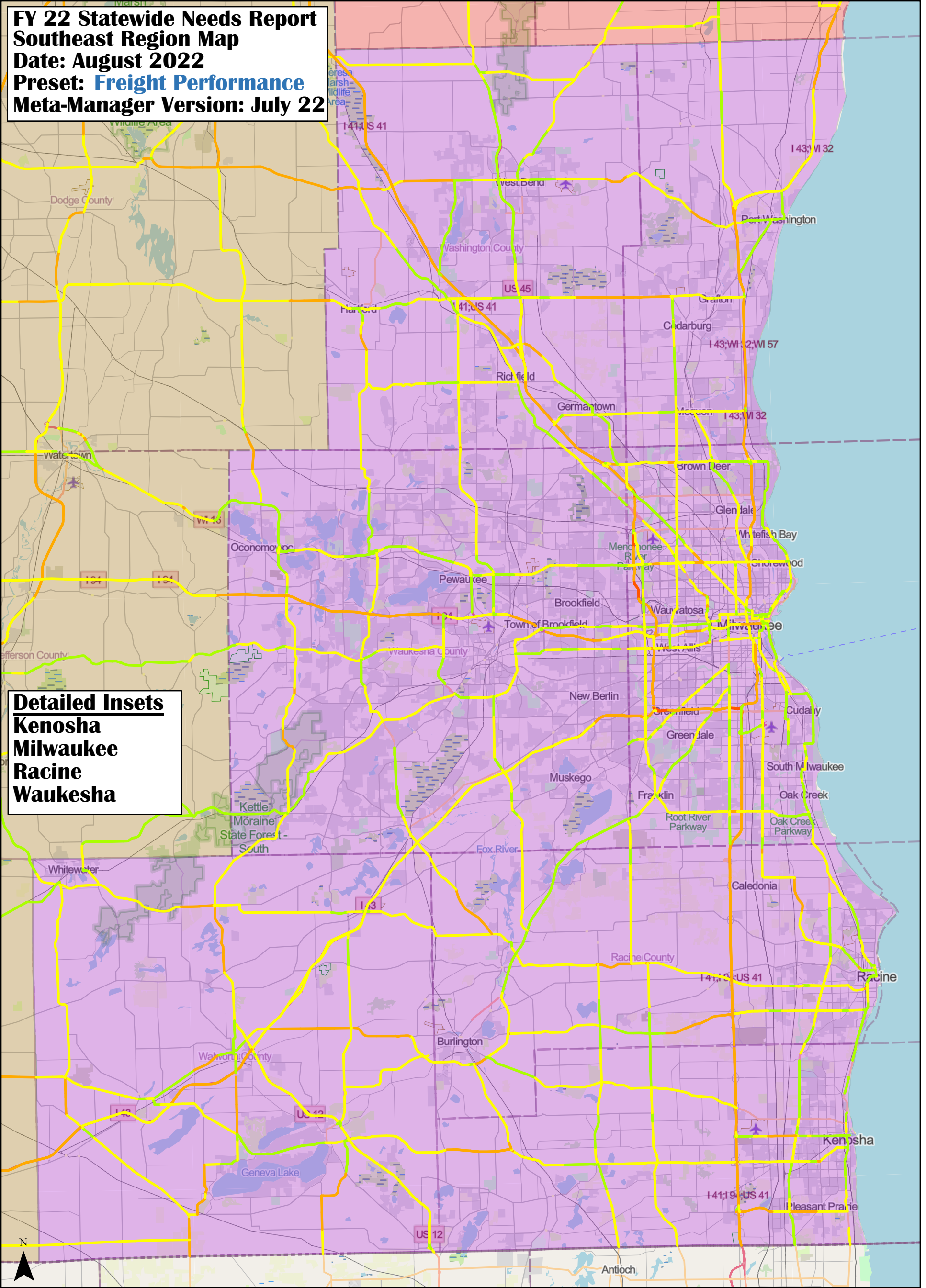

Detailed Insets
Kenosha
Milwaukee
Racine
Waukesha

**FY 22 Statewide Needs Report
Southwest Region Map
Date: August 2022
Preset: **Default TIP**
Meta-Manager Version: July 22**

Detailed Insets
Beloit Janesville La Crosse
Madison Tomah
Portage Wisconsin Dells

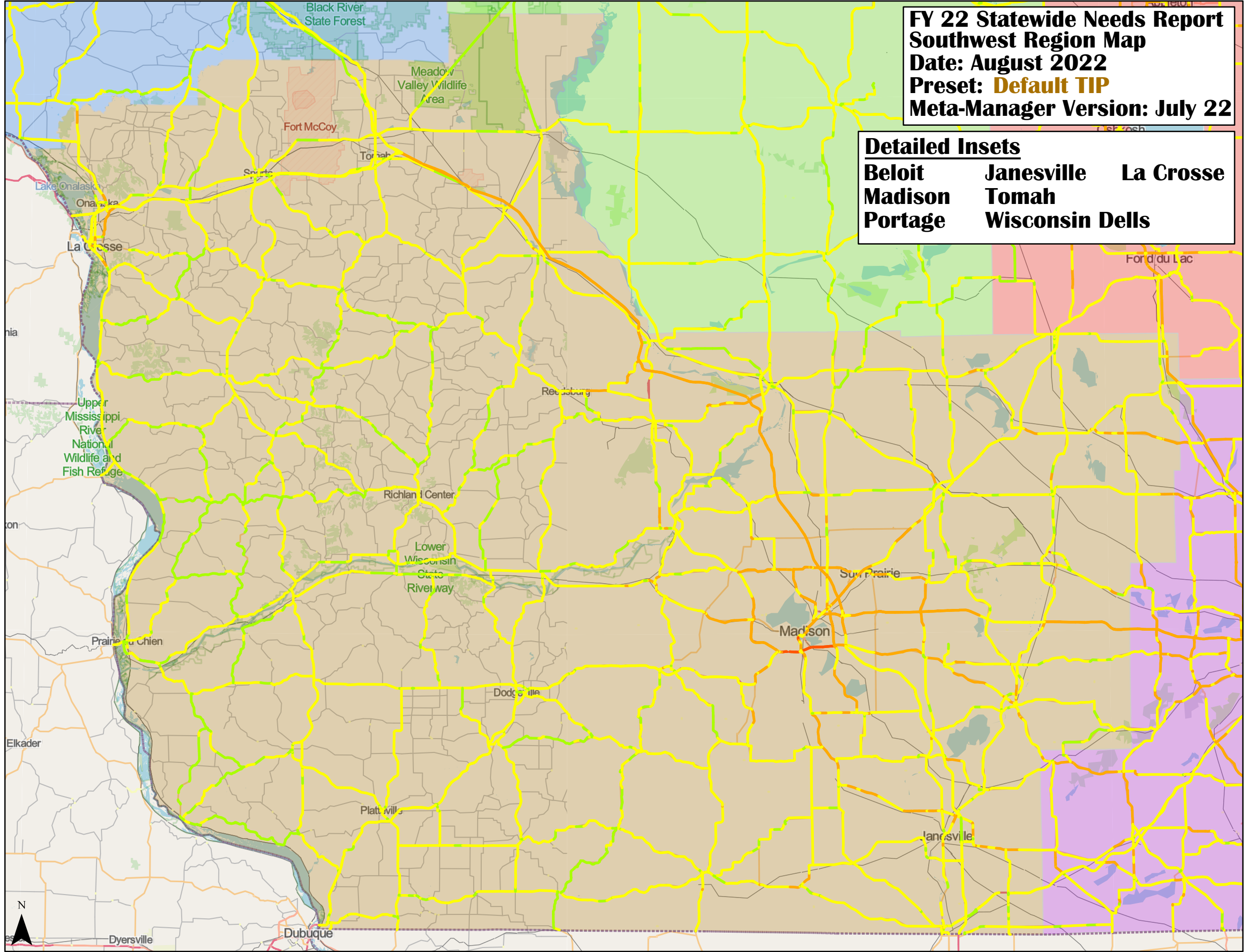

FY 22 Statewide Needs Report
Southwest Region Map
Date: August 2022
Preset: Safety
Meta-Manager Version: July 22

Detailed Insets
Beloit **Janesville** **La Crosse**
Madison **Tomah**
Portage **Wisconsin Dells**

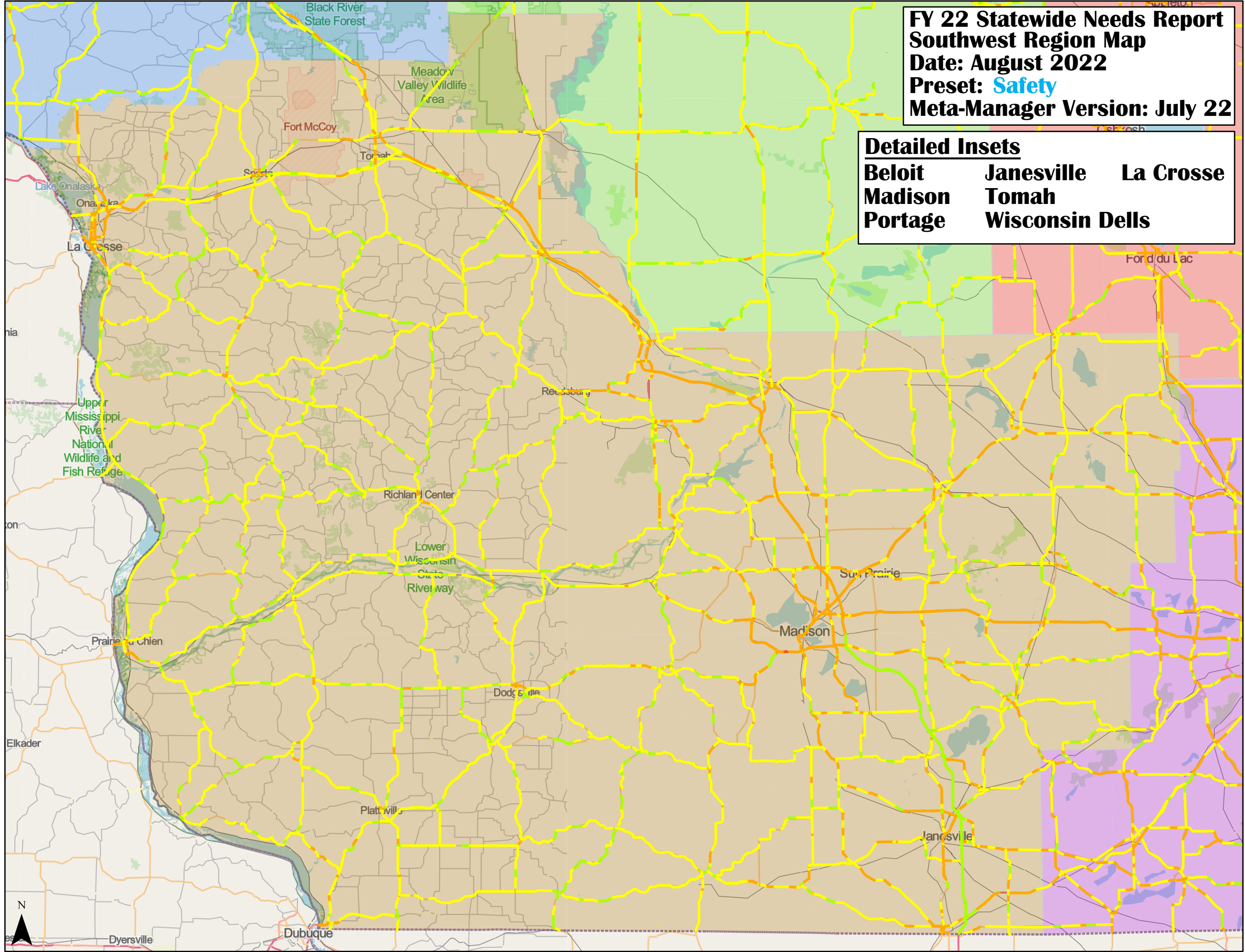

**FY 22 Statewide Needs Report
Southwest Region Map
Date: August 2022
Preset: **Mobility Present**
Meta-Manager Version: July 22**

Detailed Insets
Beloit Janesville La Crosse
Madison Tomah
Portage Wisconsin Dells

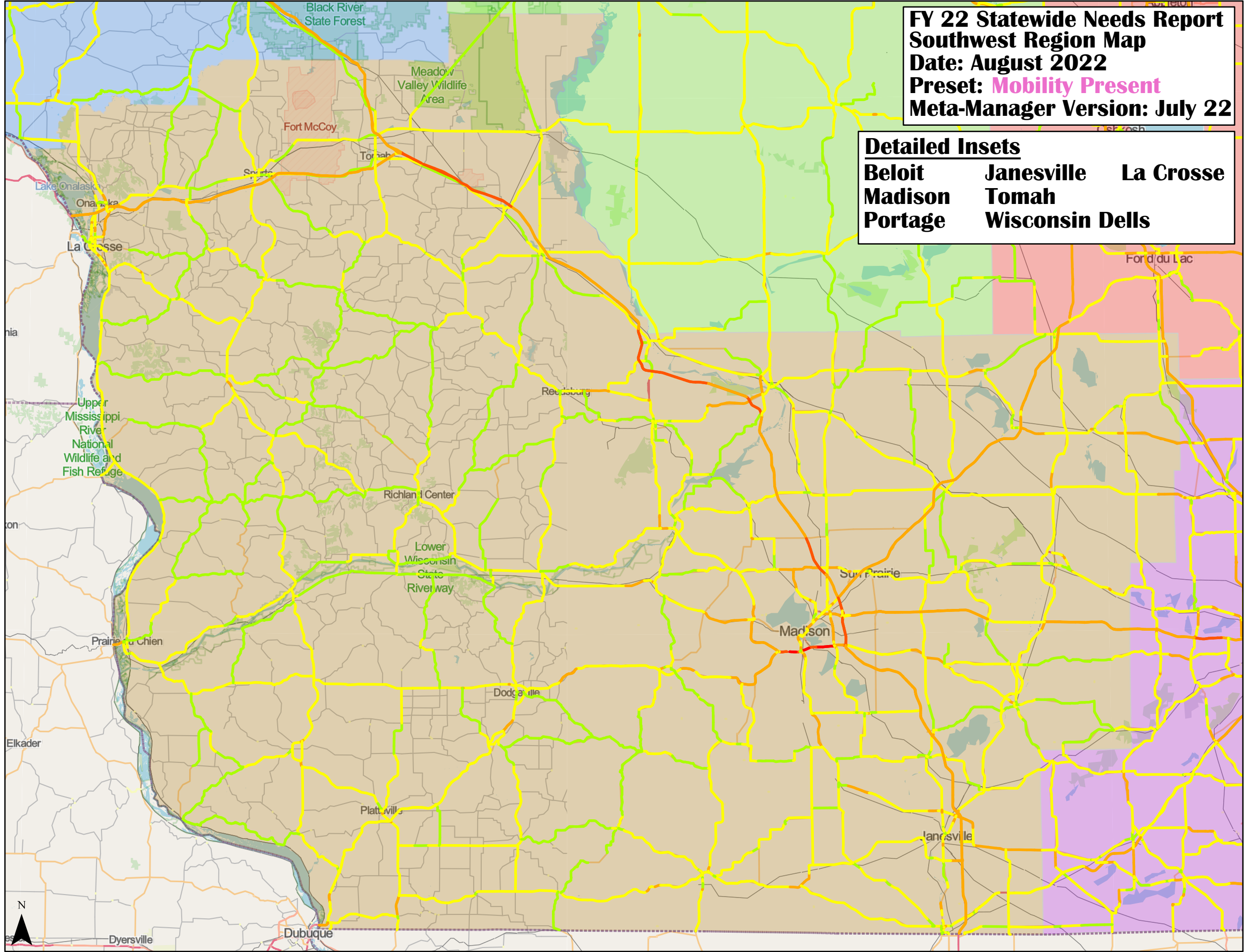

**FY 22 Statewide Needs Report
Southwest Region Map
Date: August 2022
Preset: **Mobility Future**
Meta-Manager Version: July 22**

Detailed Insets
Beloit Janesville La Crosse
Madison Tomah
Portage Wisconsin Dells

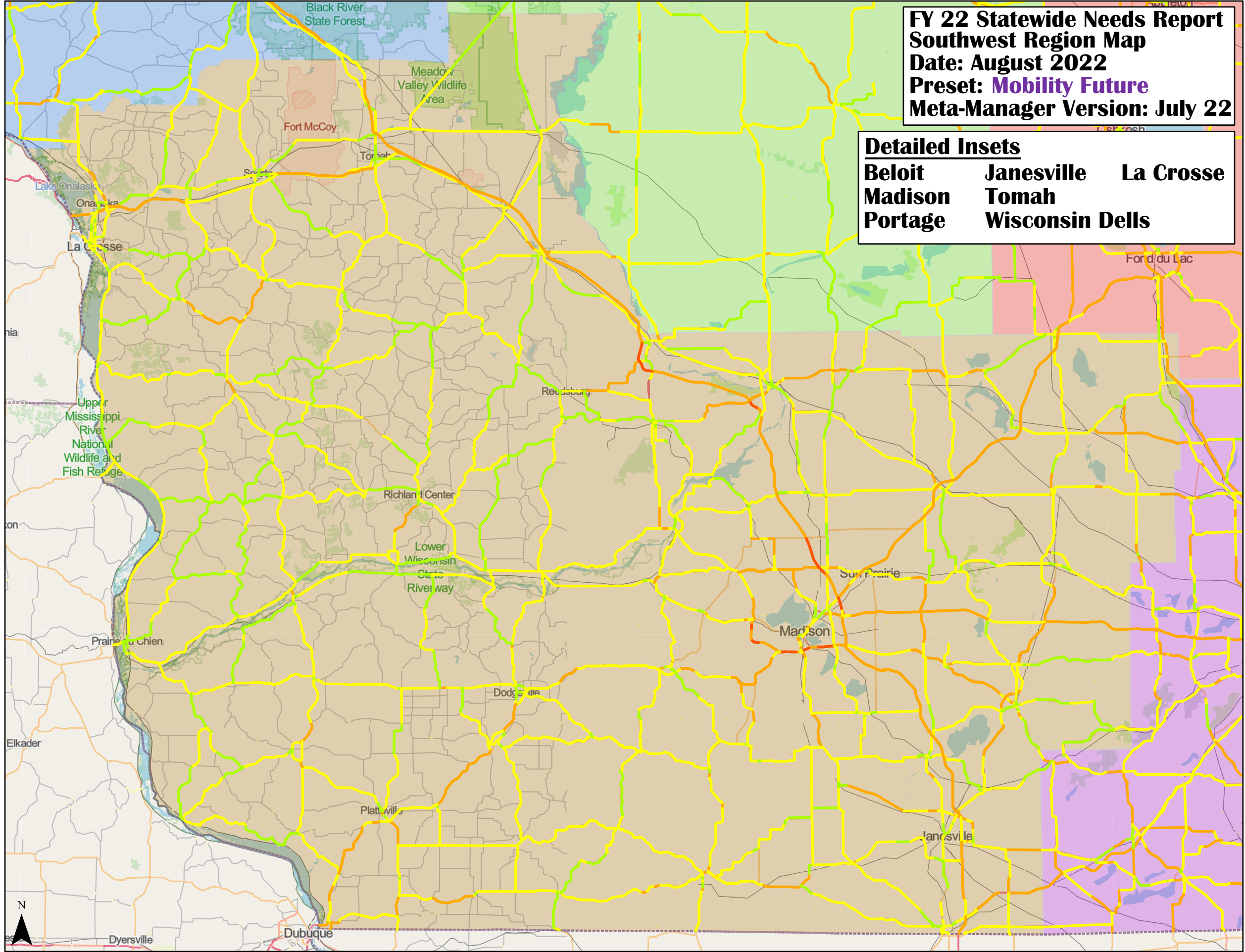

FY 22 Statewide Needs Report
Southwest Region Map
Date: August 2022
Preset: Service
Meta-Manager Version: July 22

Detailed Insets
Beloit **Janesville** **La Crosse**
Madison **Tomah**
Portage **Wisconsin Dells**

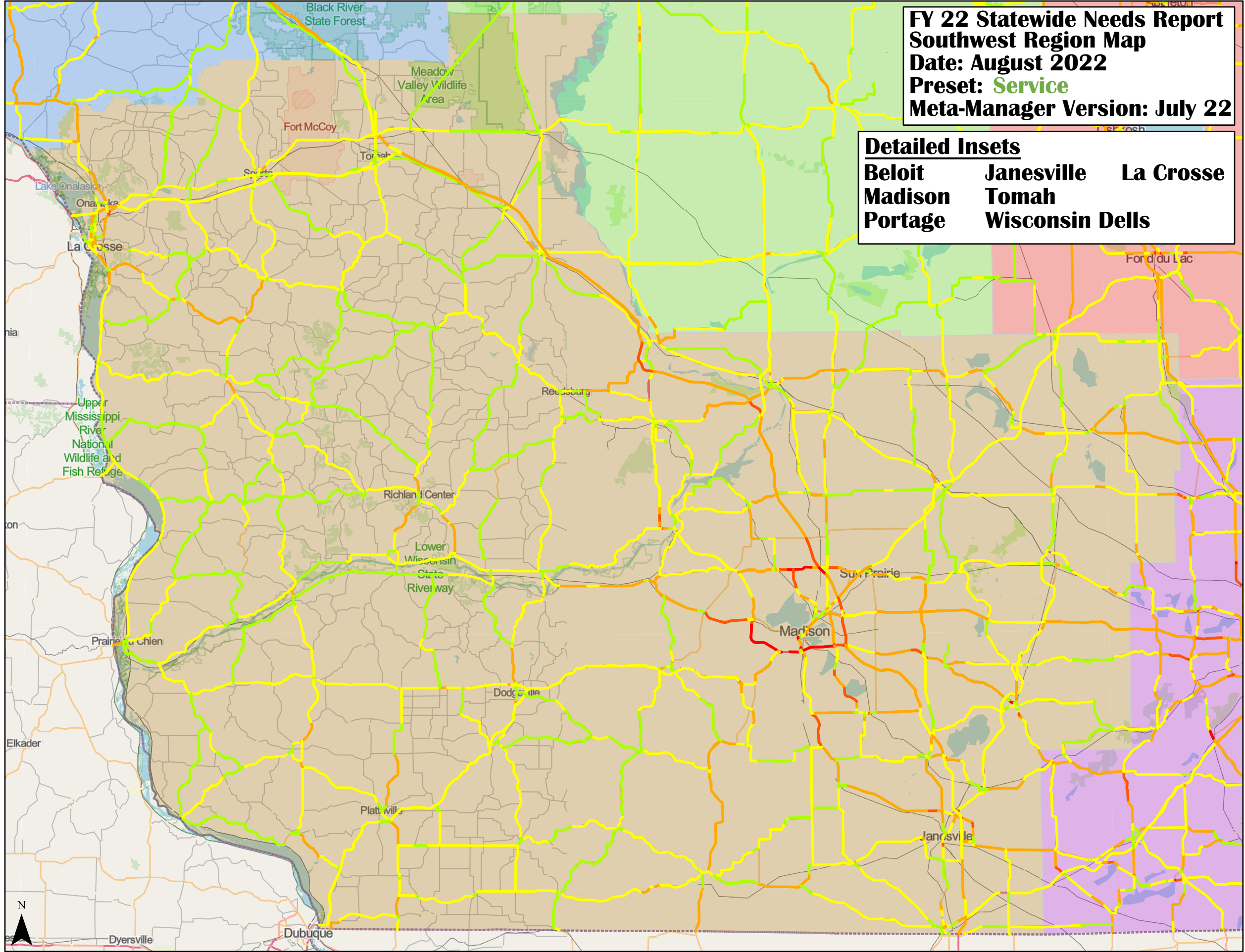

FY 22 Statewide Needs Report
Southwest Region Map
Date: August 2022
Preset: Freight Performance
Meta-Manager Version: July 22

Detailed Insets

Beloit	Janesville	La Crosse
Madison	Tomah	
Portage	Wisconsin Dells	

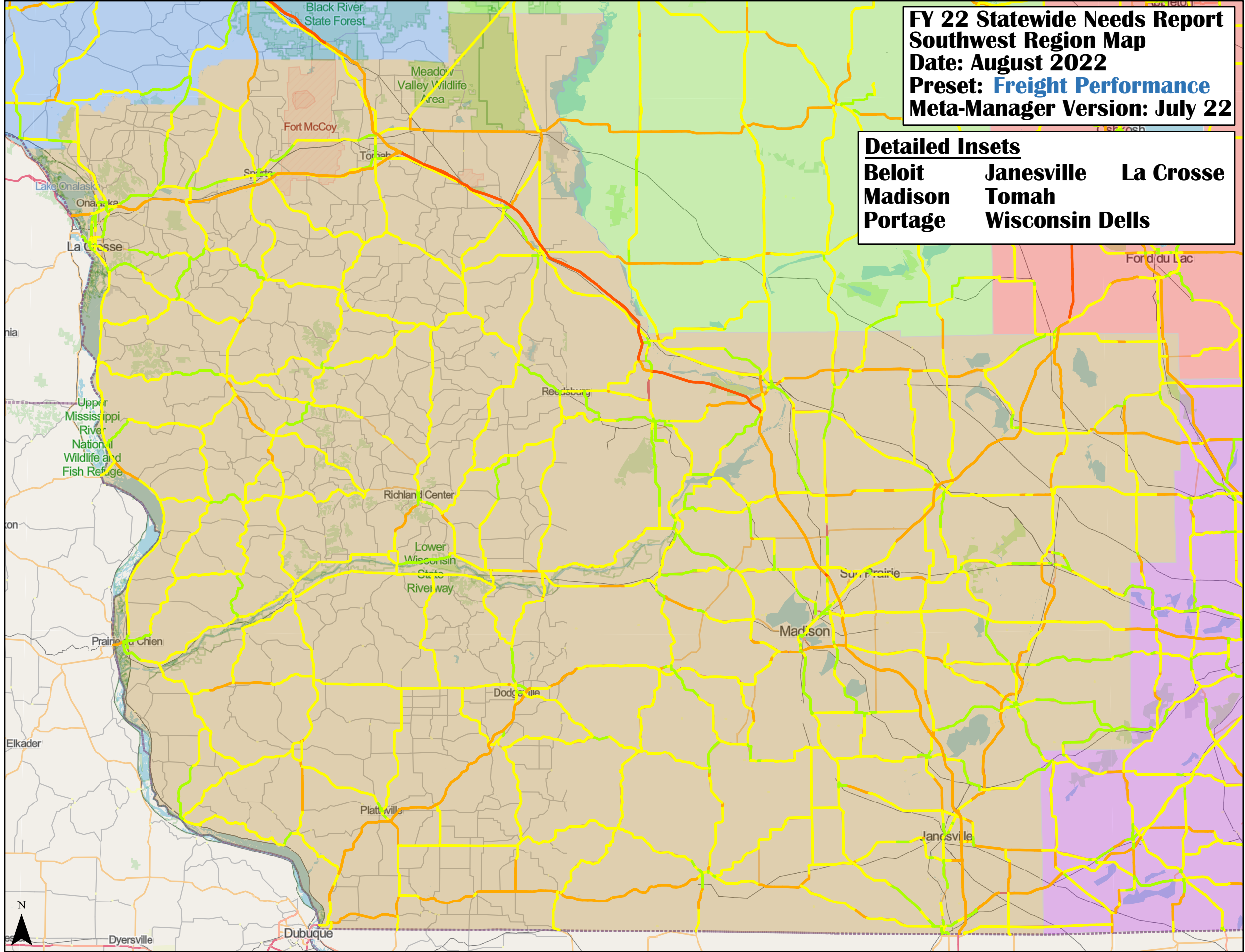

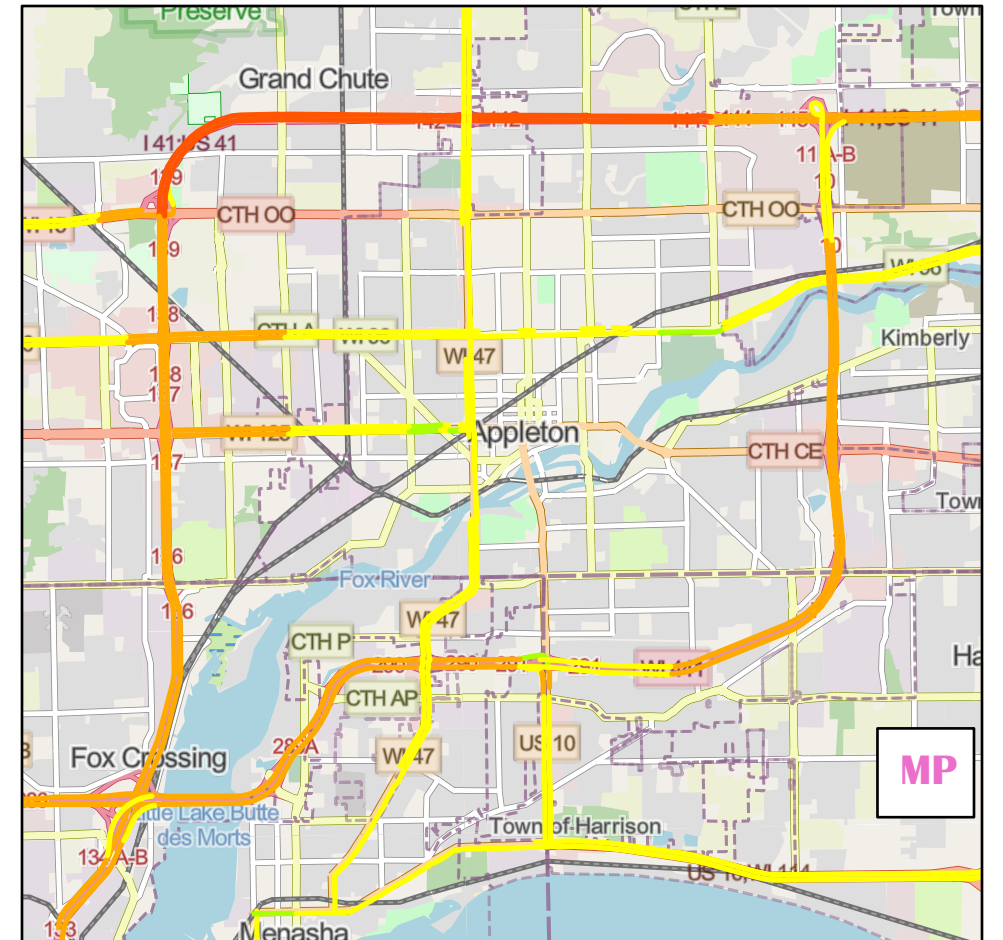
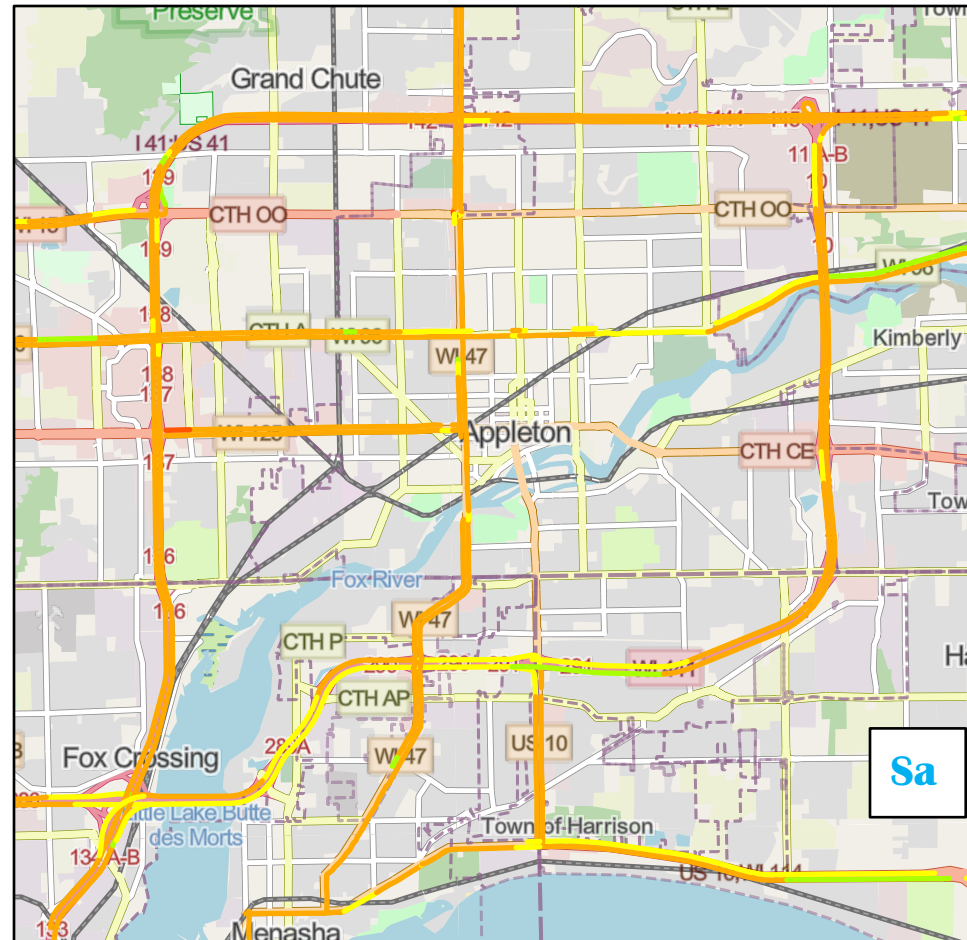
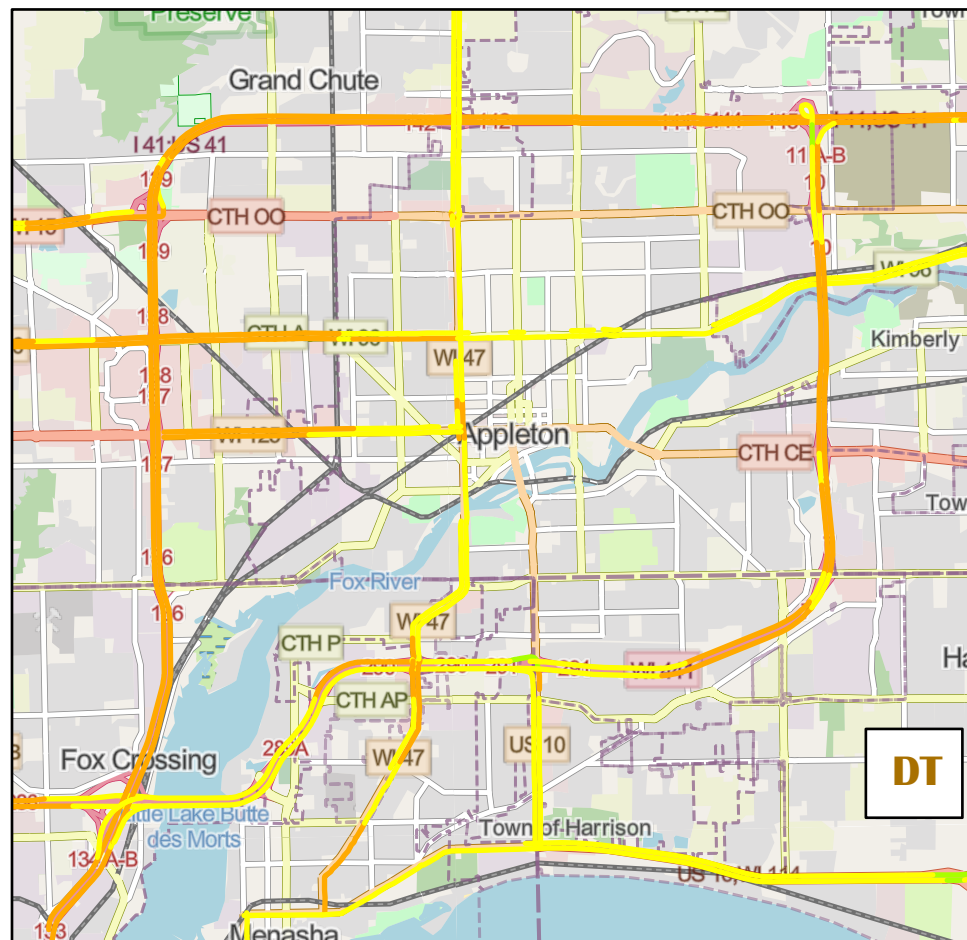

Appleton

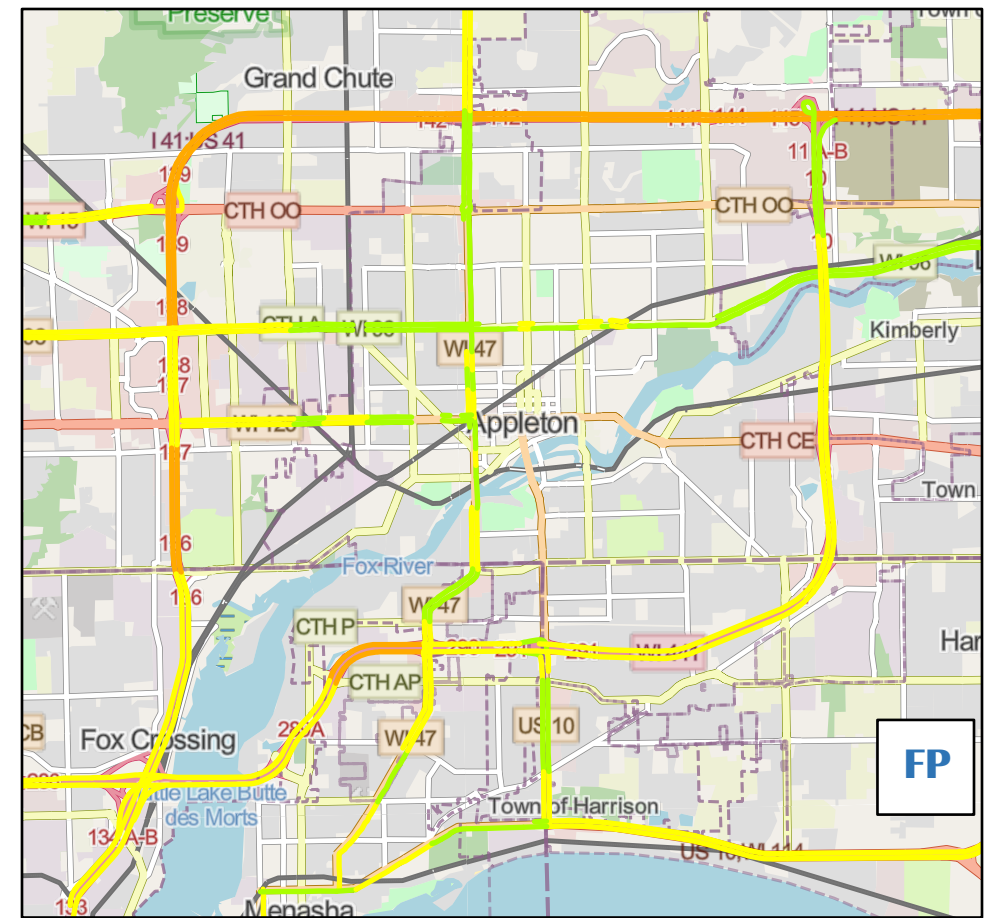
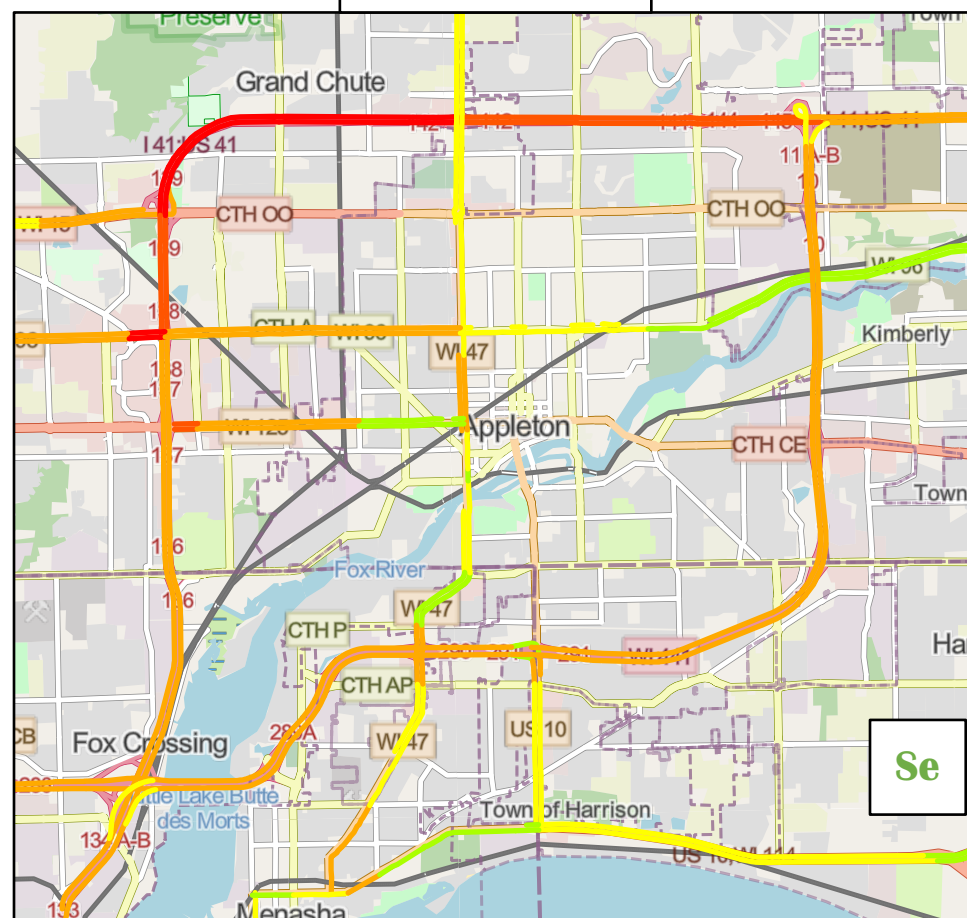
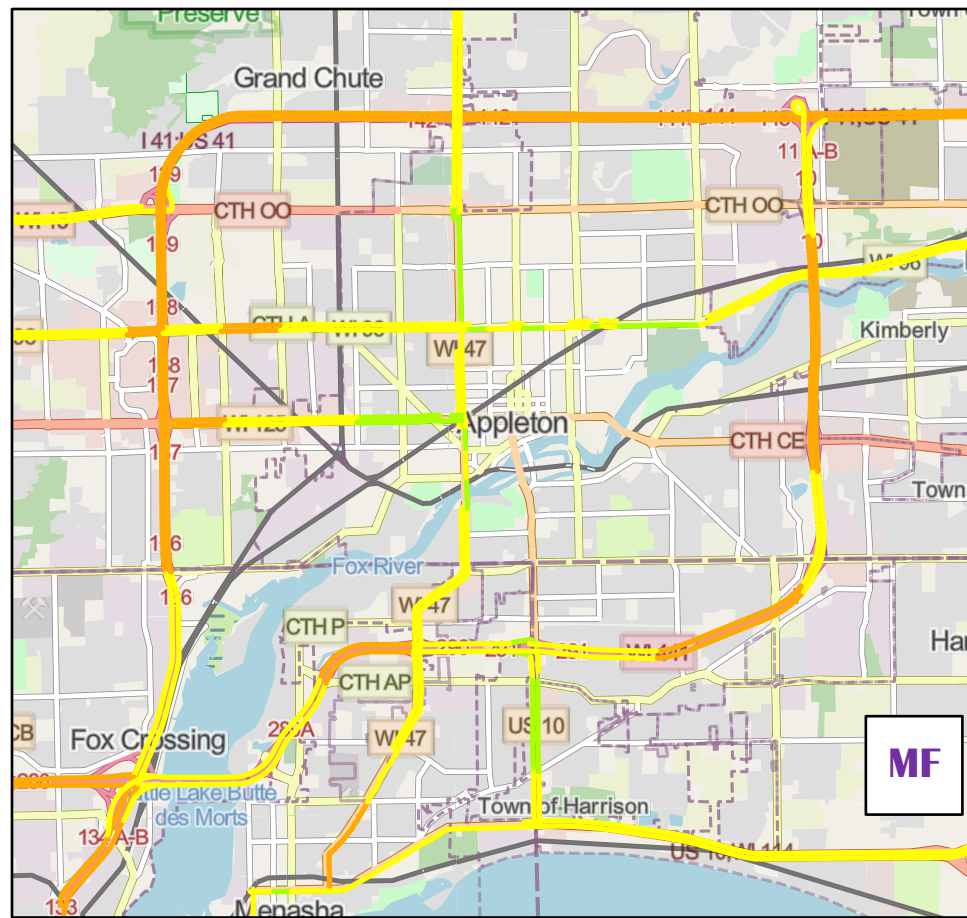

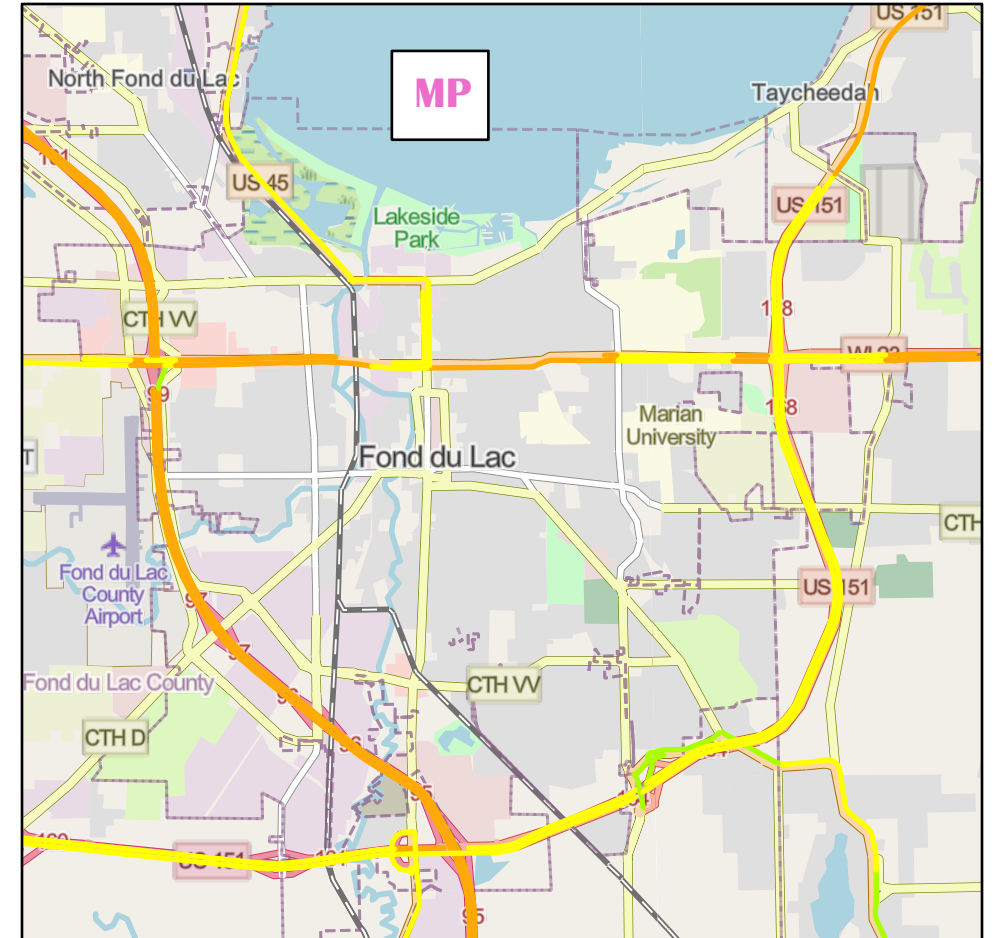
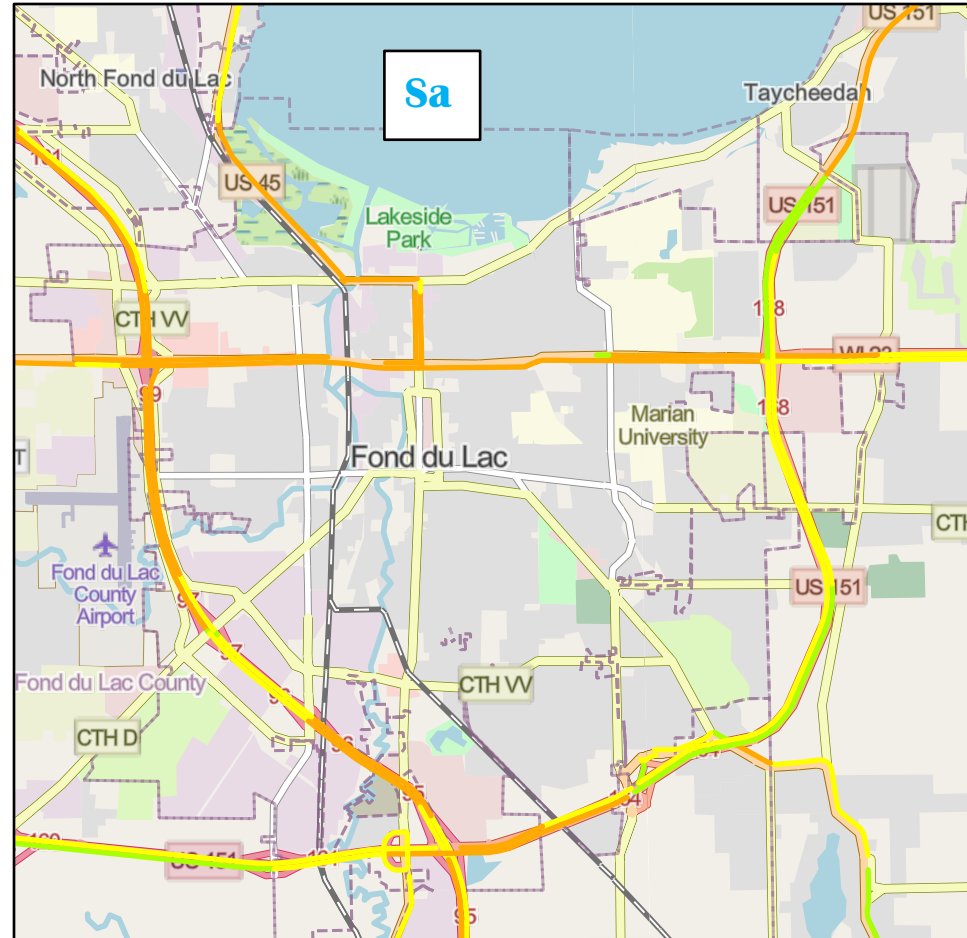
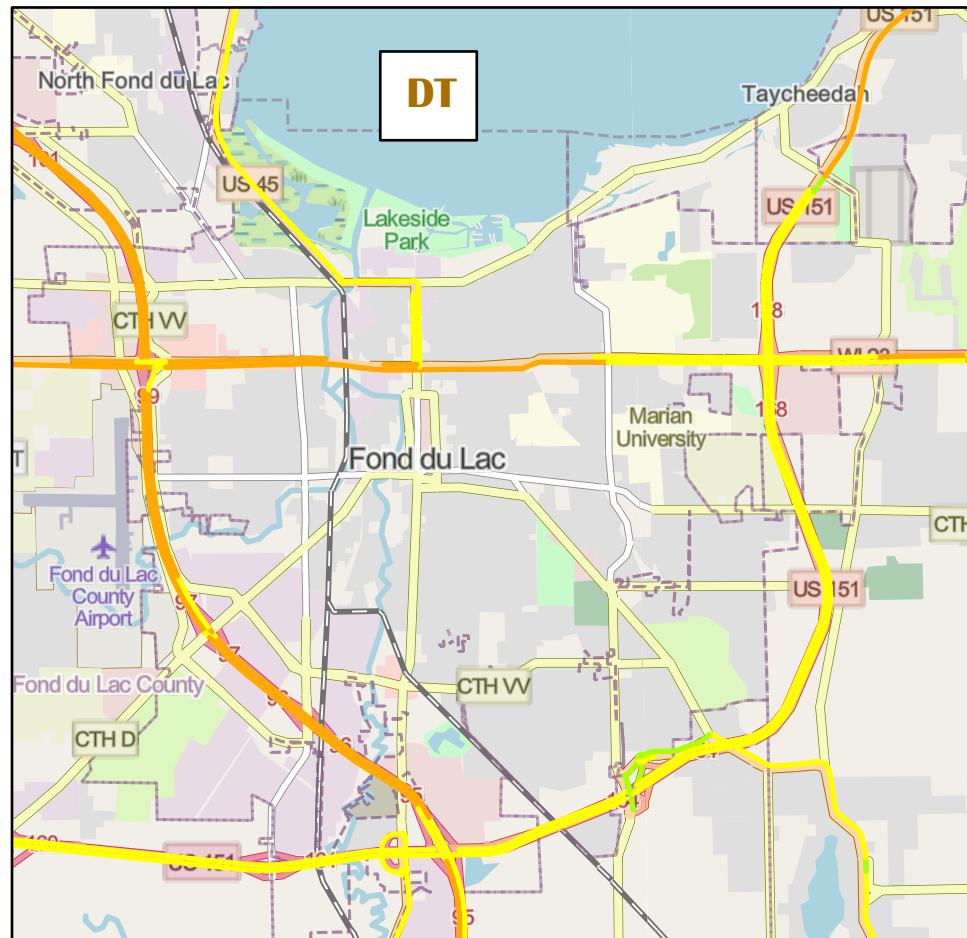

Fond du Lac

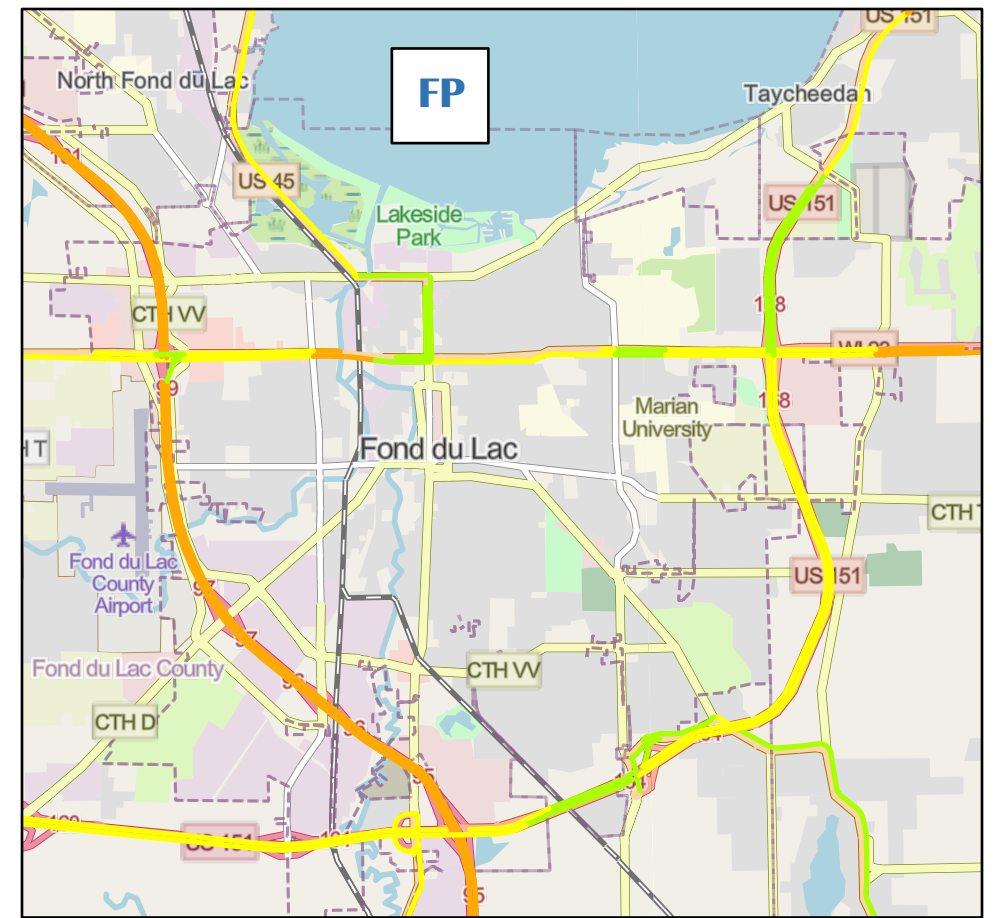
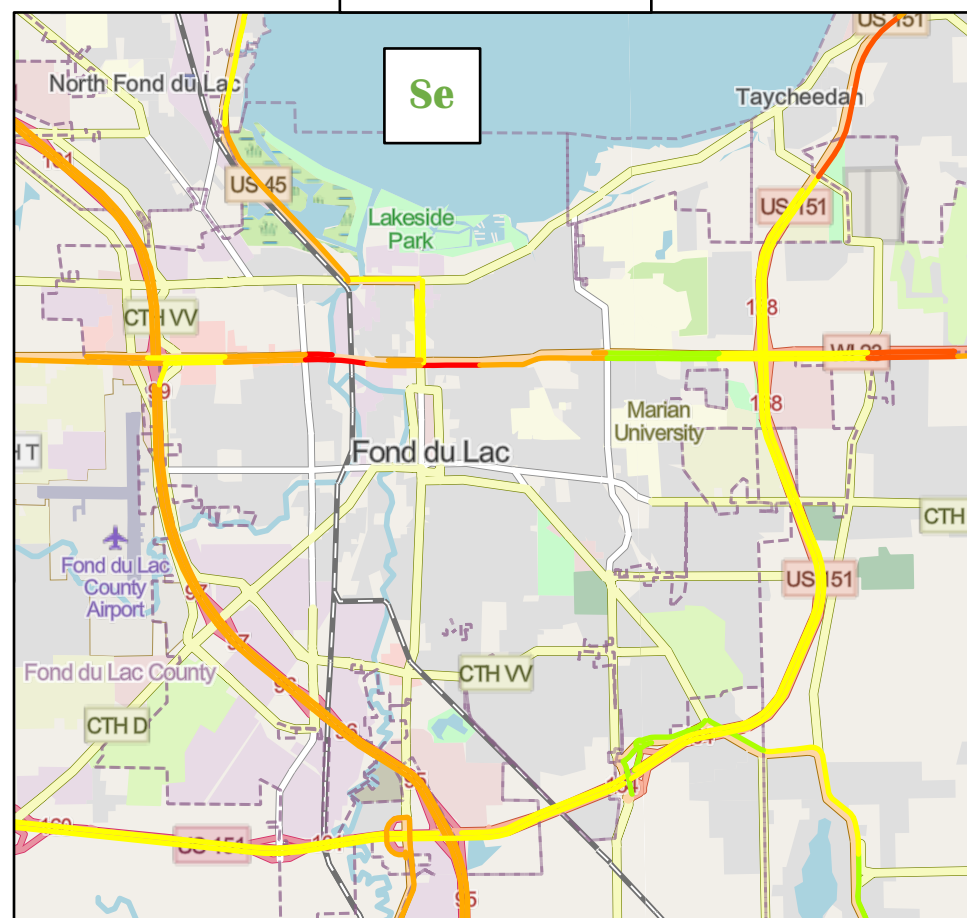
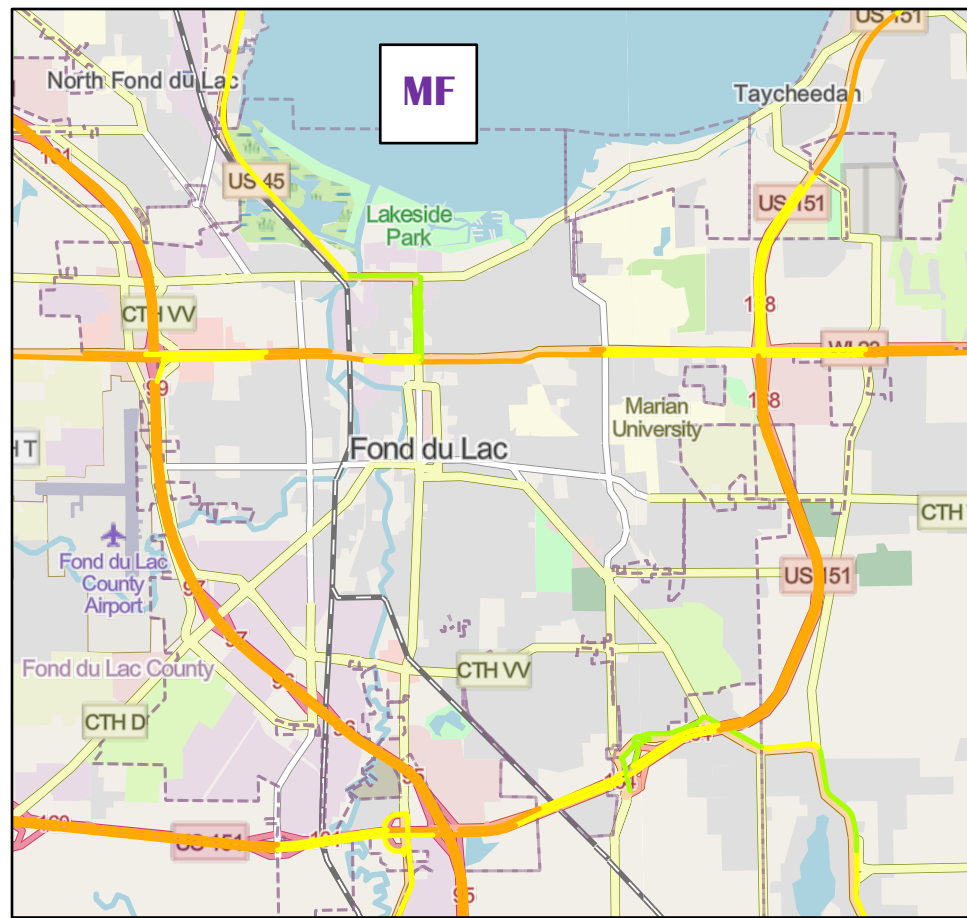



Oshkosh

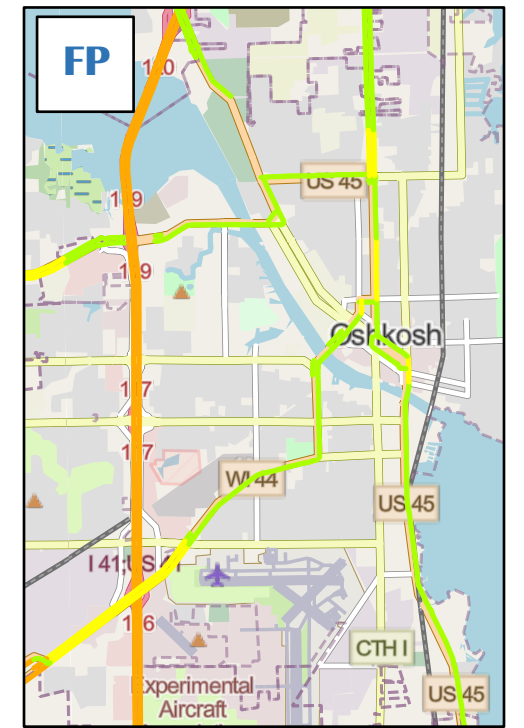
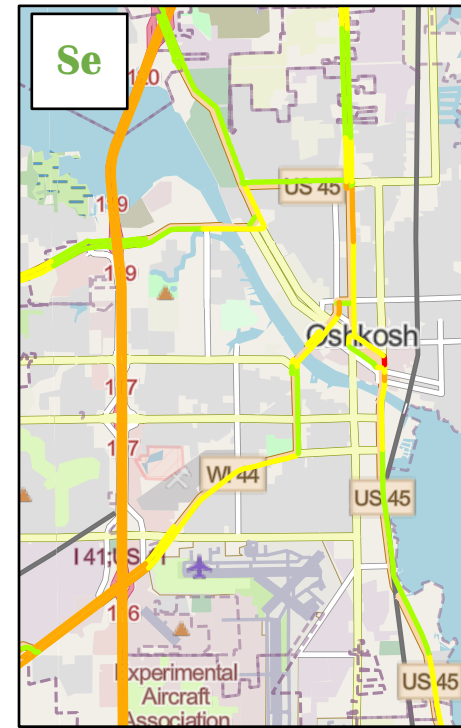

Wisconsin Rapids

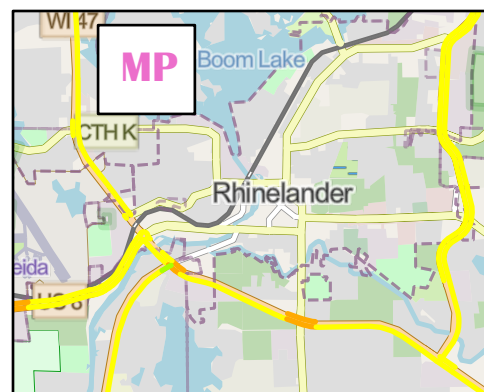
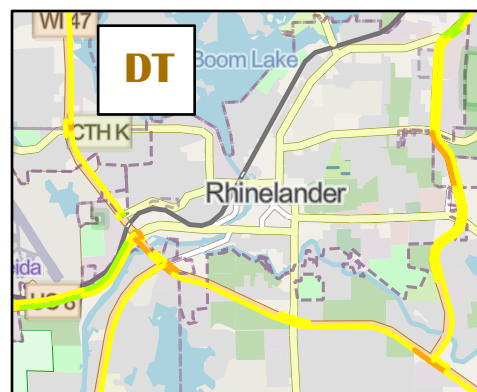

Rhinelander

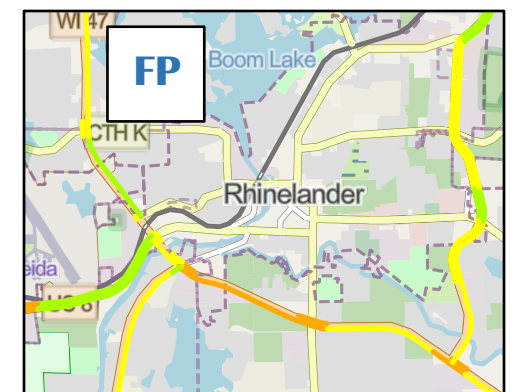
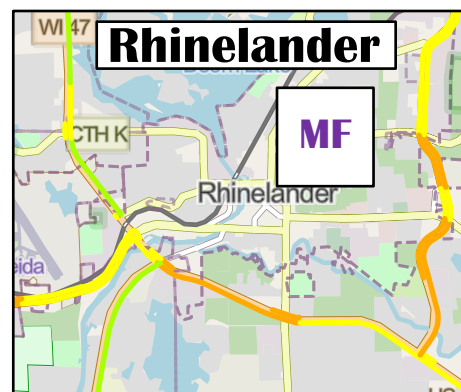

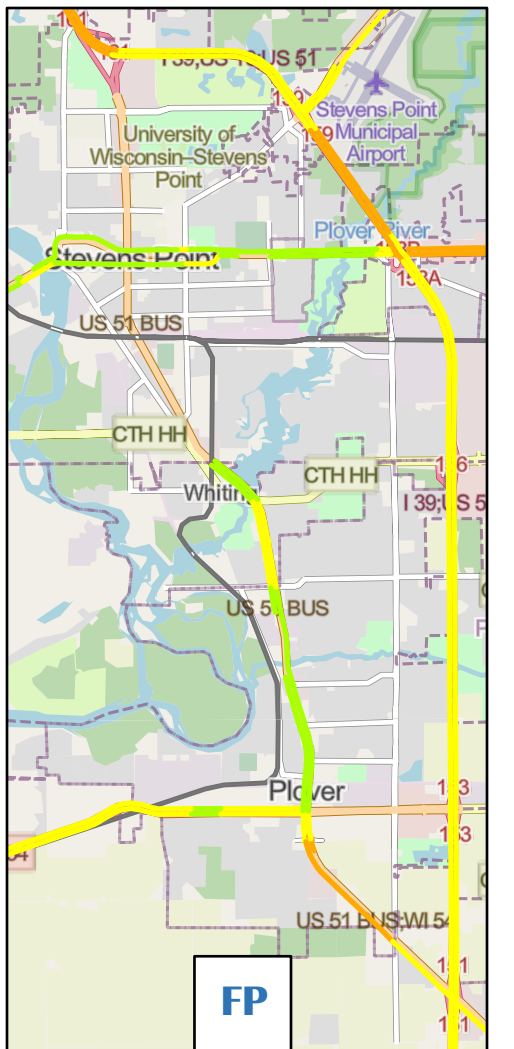
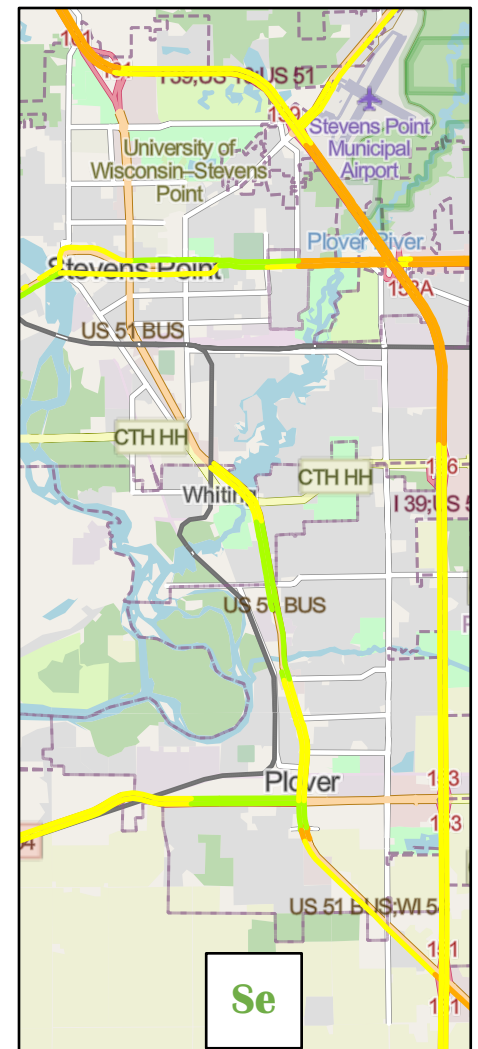
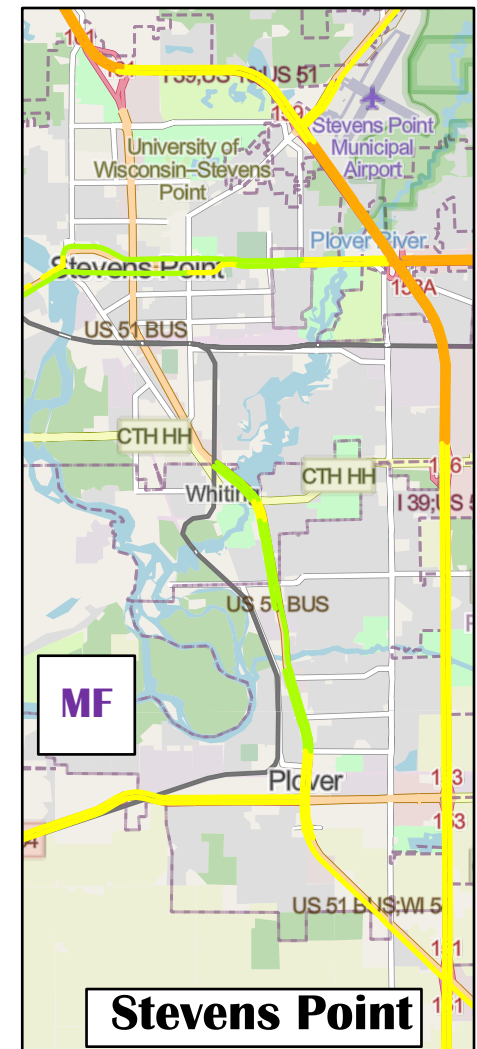
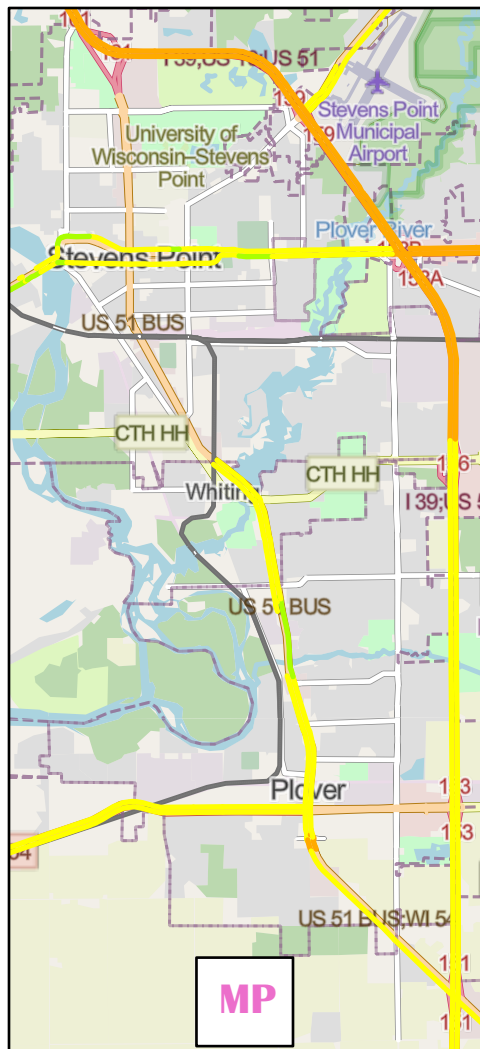
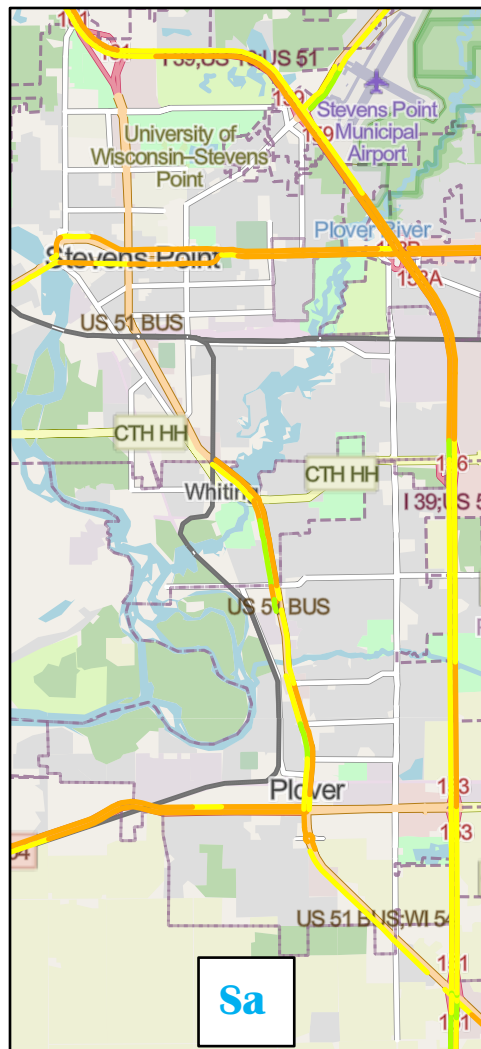
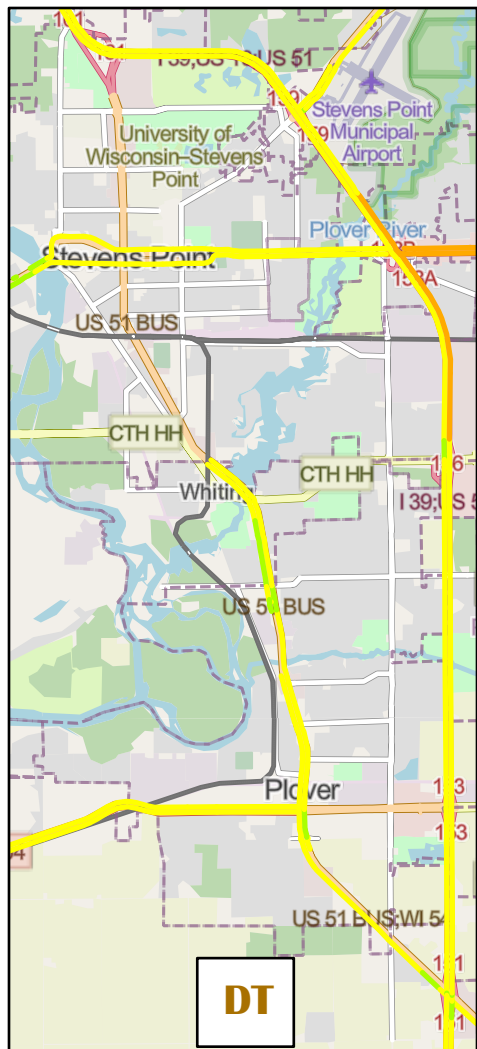
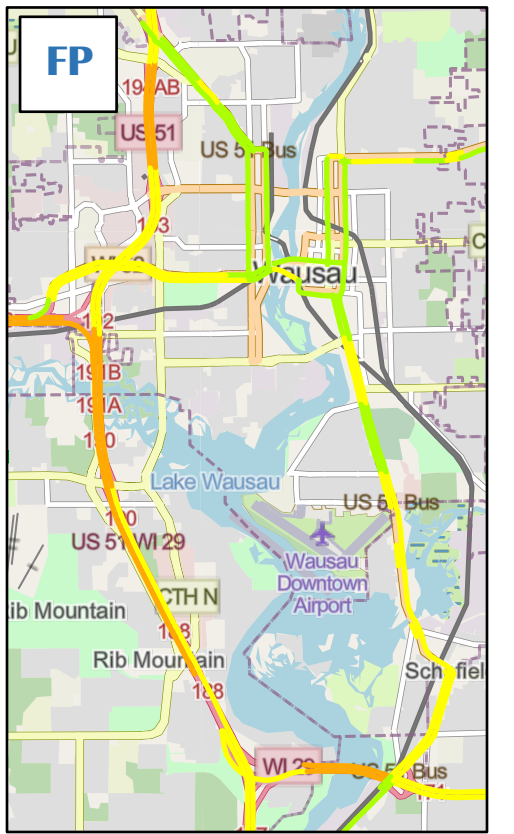
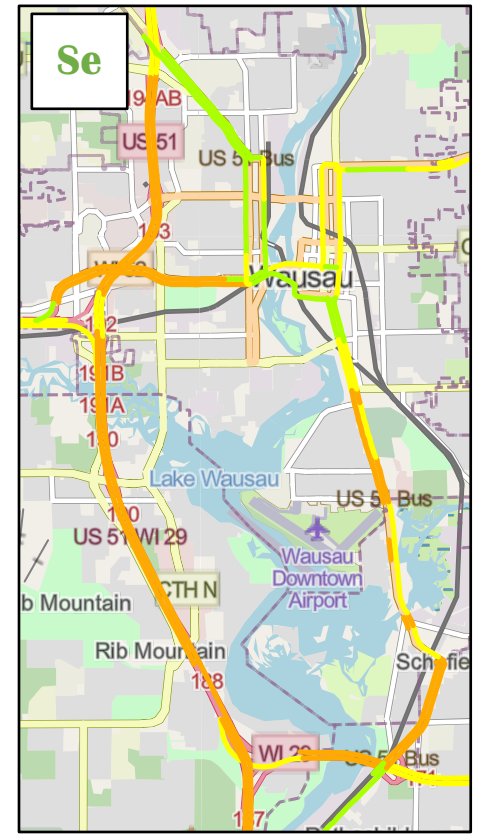
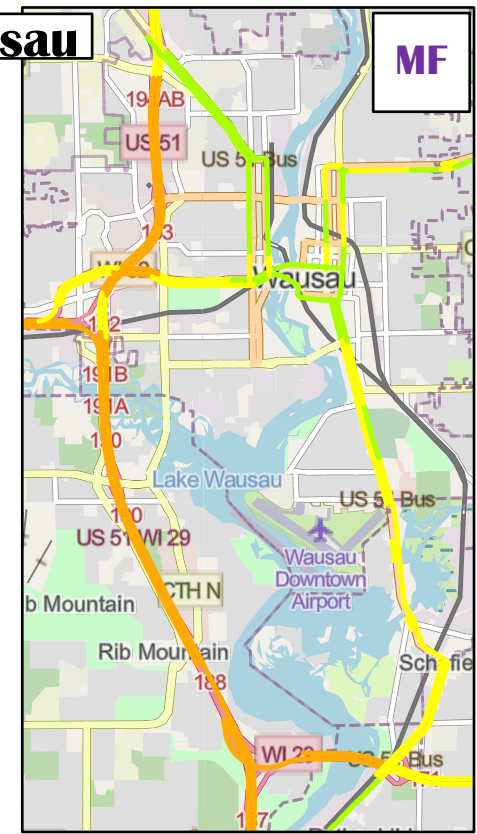
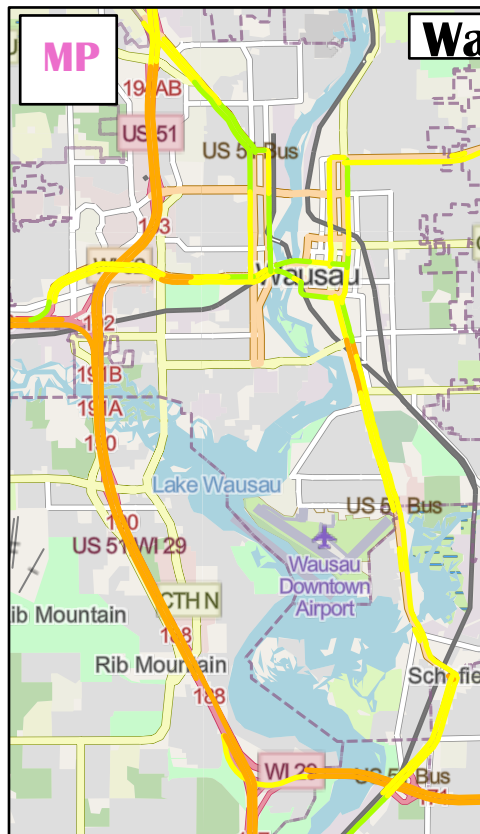
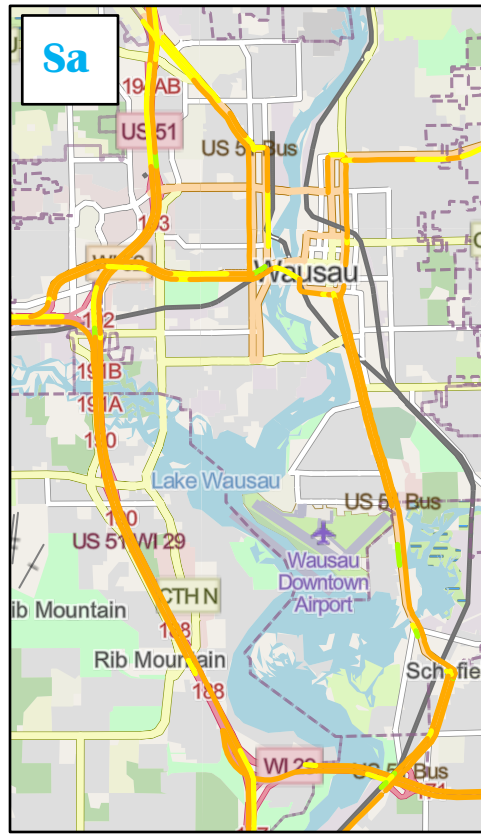
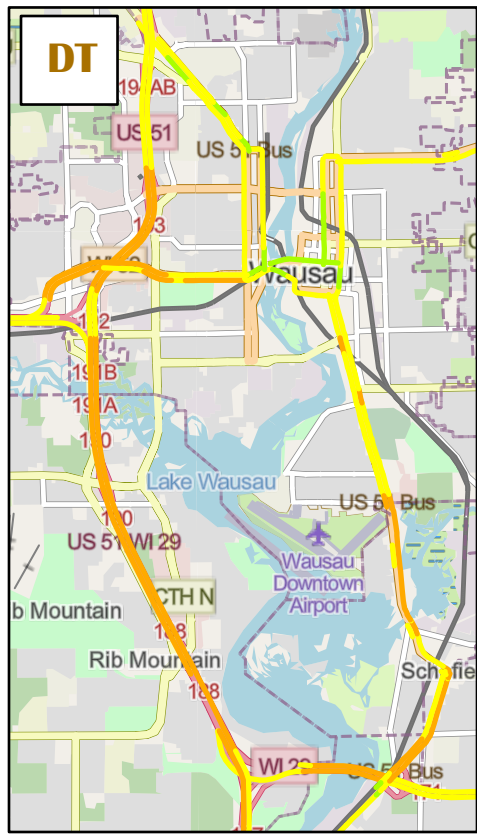

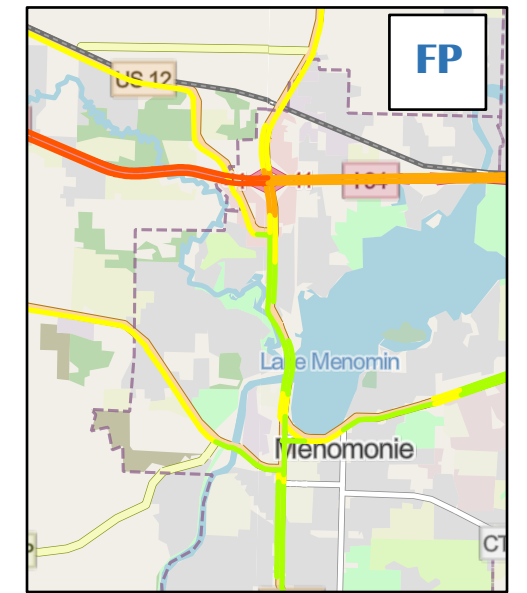
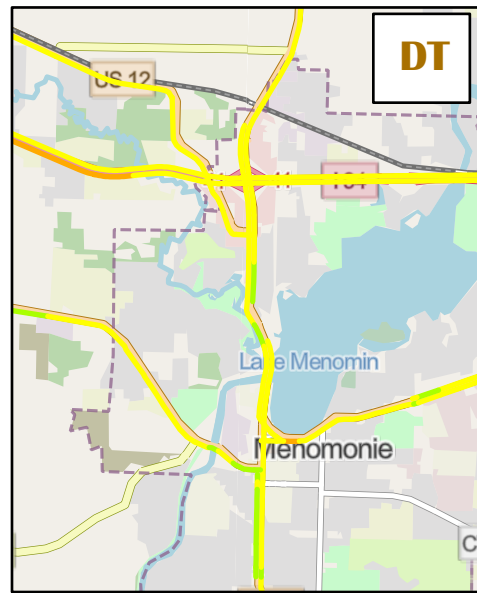

Menomonie

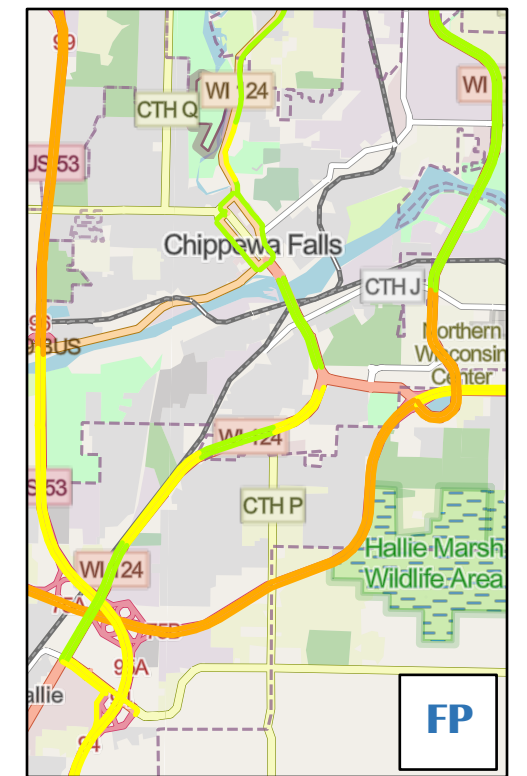

Chippewa Falls

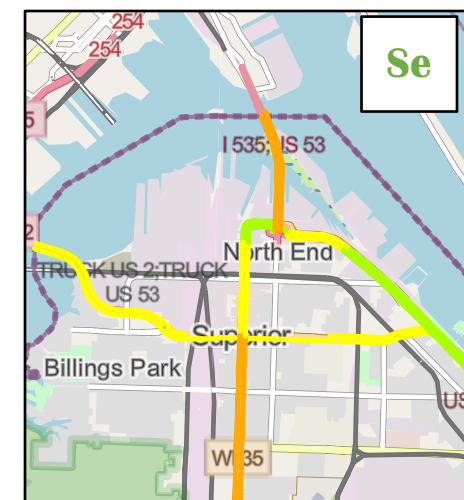
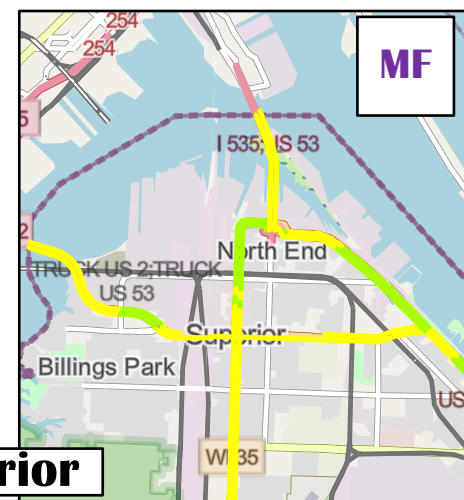
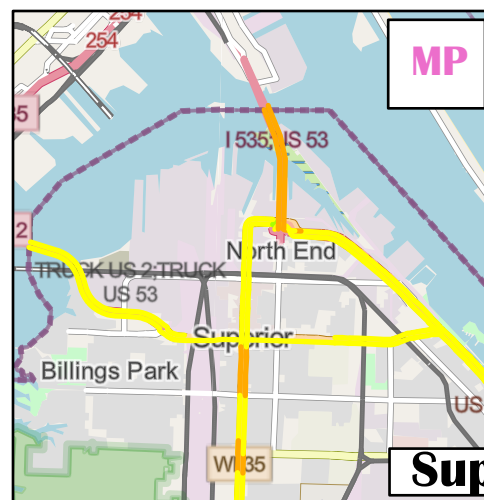
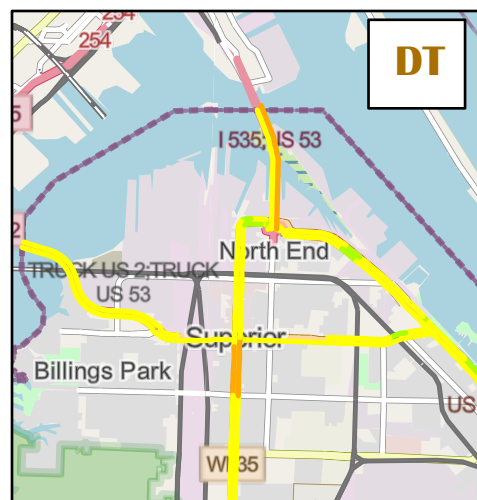

Superior

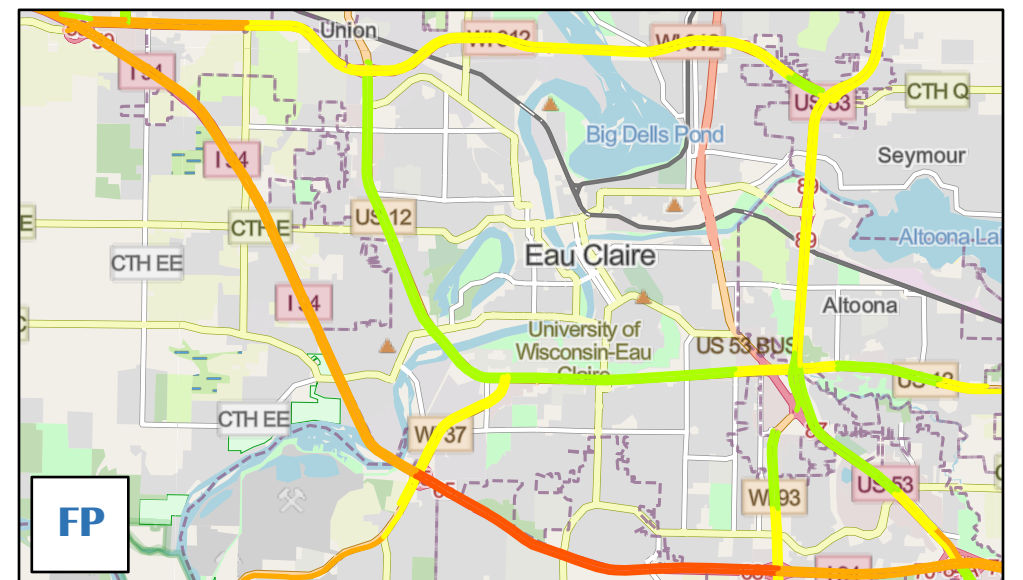
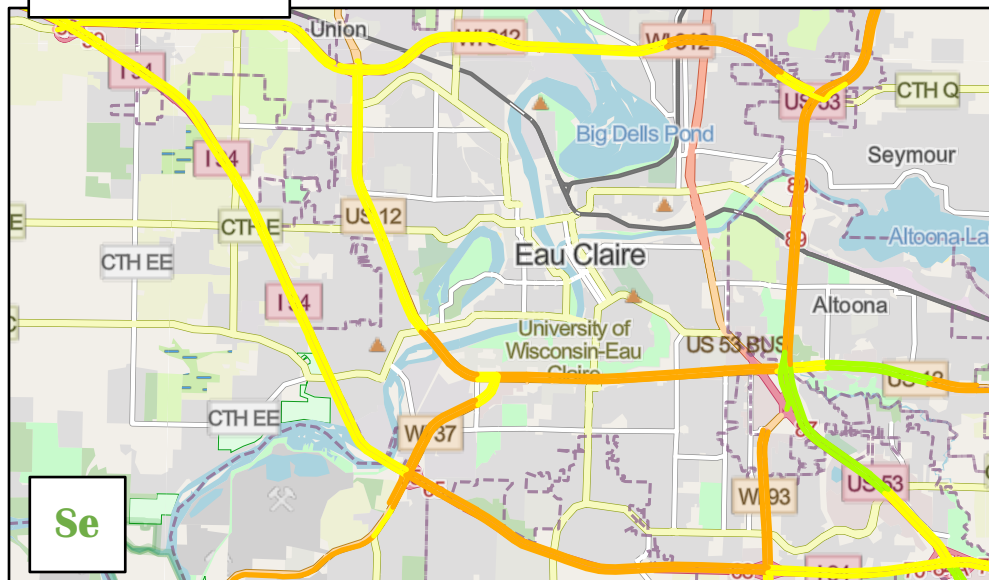
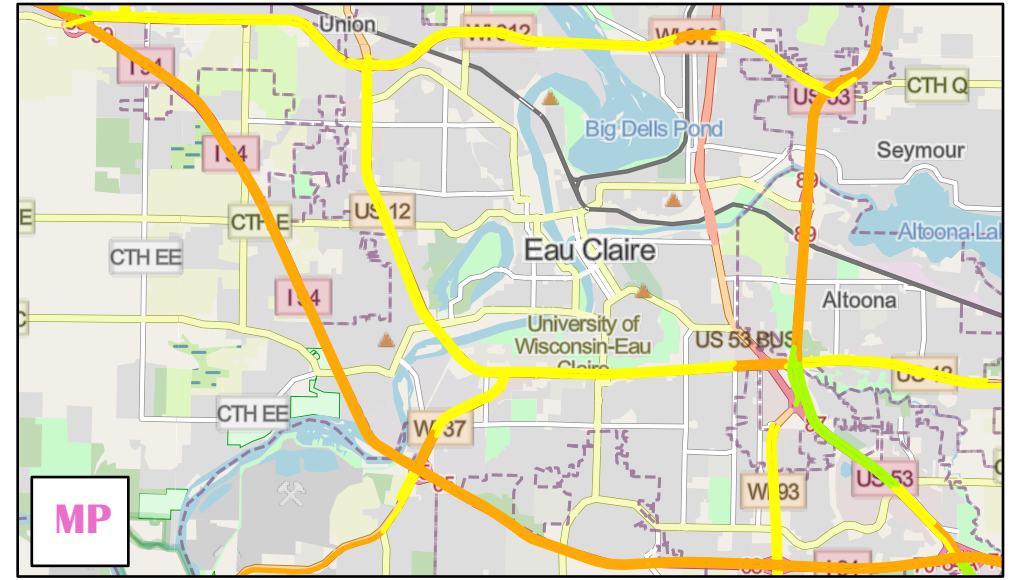
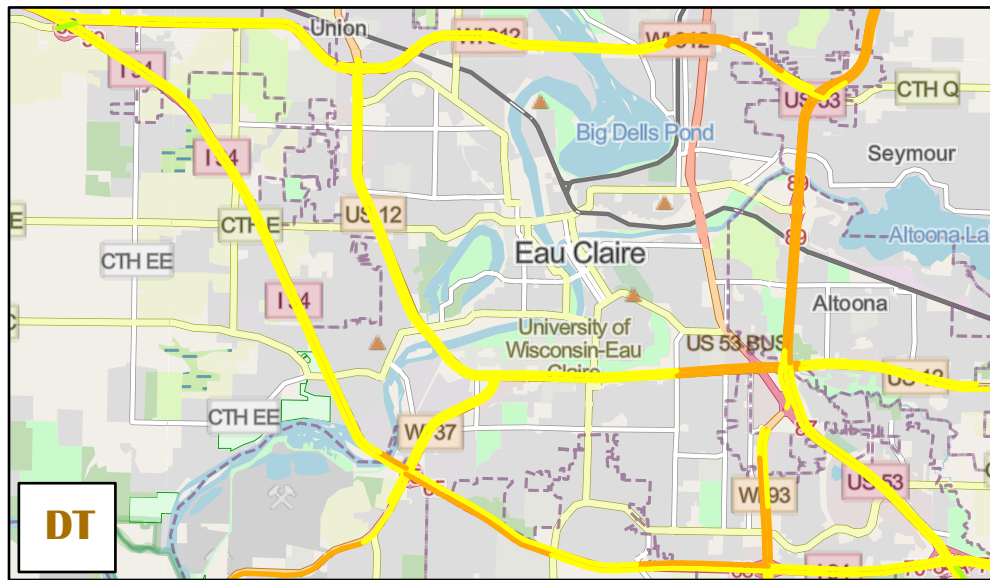

Eau Claire

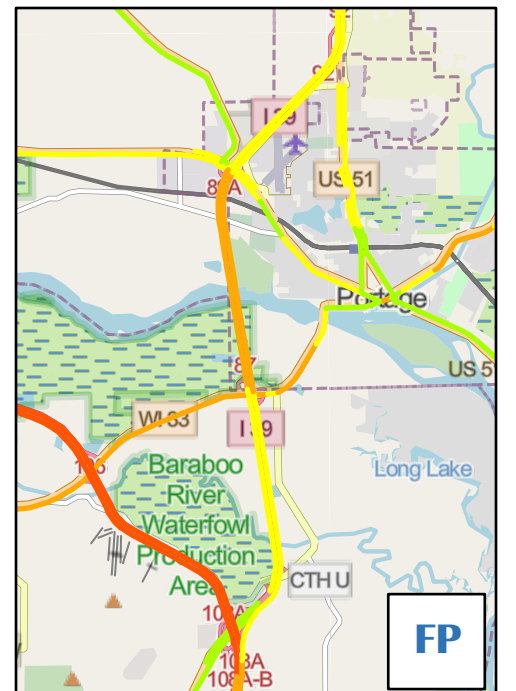
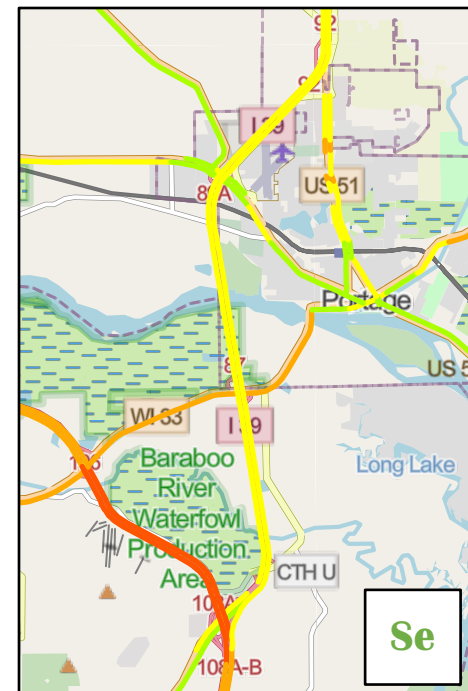
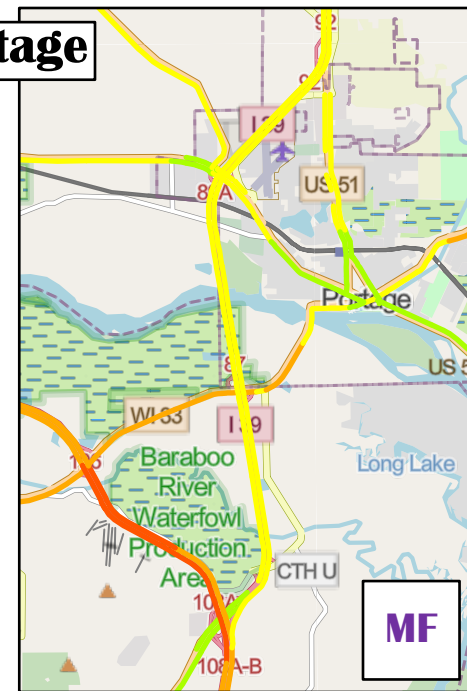

Portage

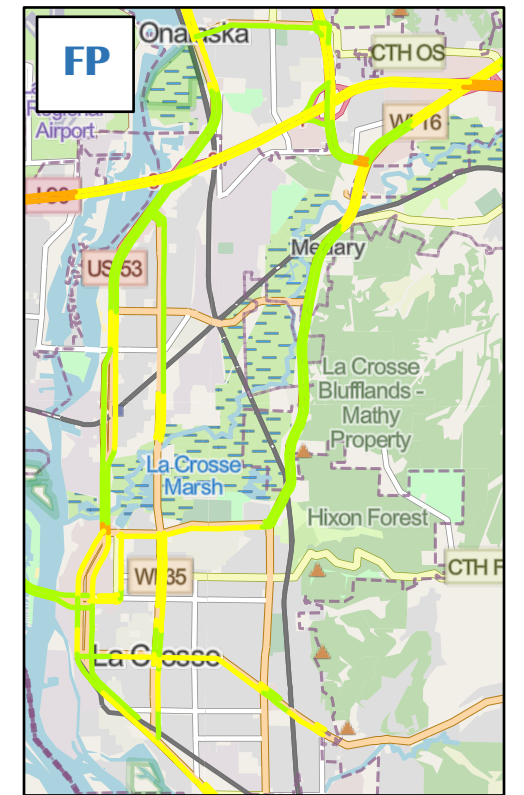
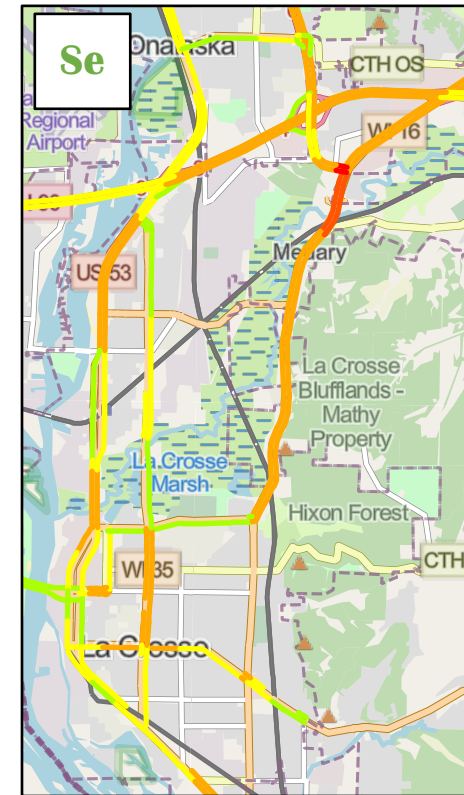
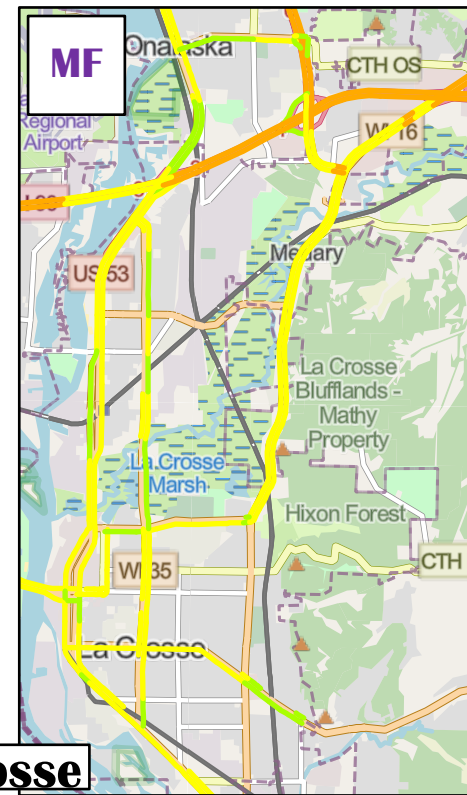
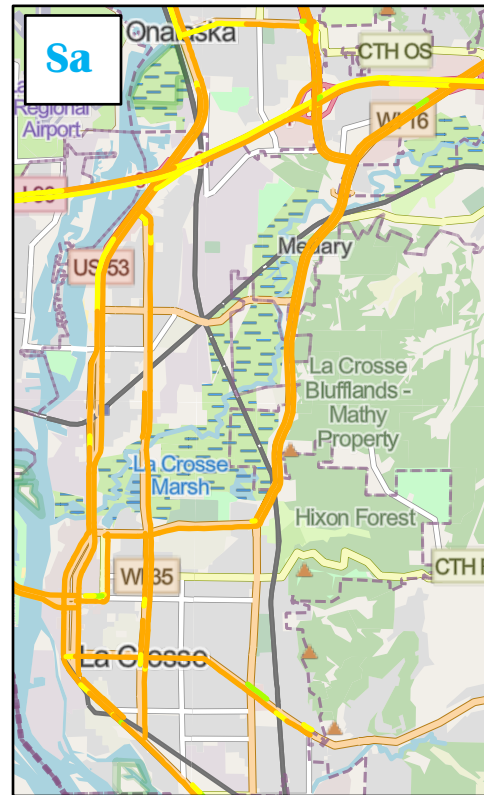
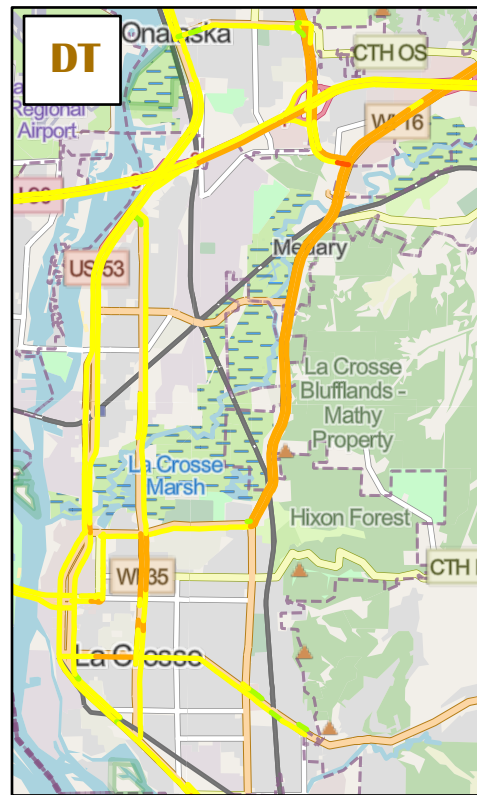

La Crosse

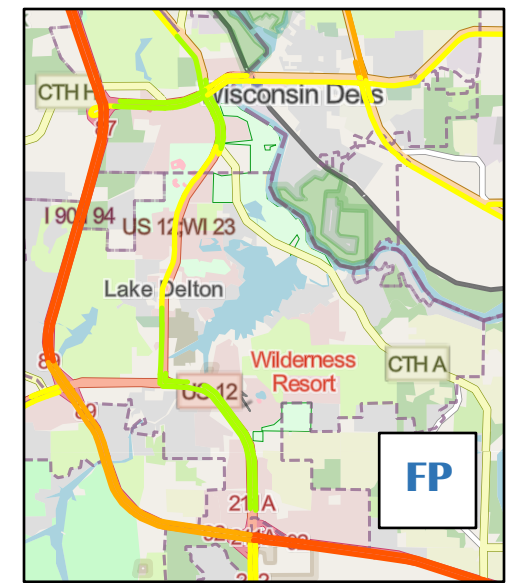
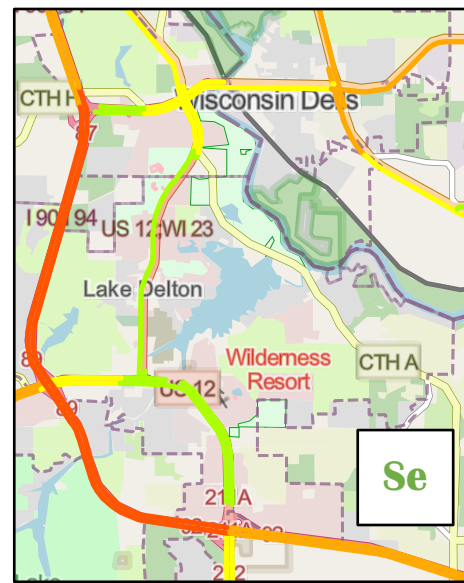
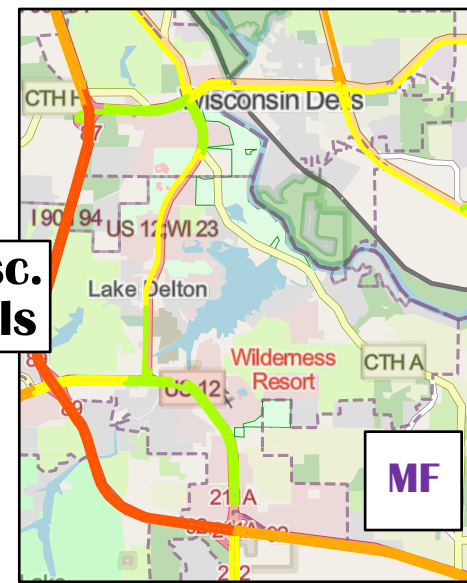
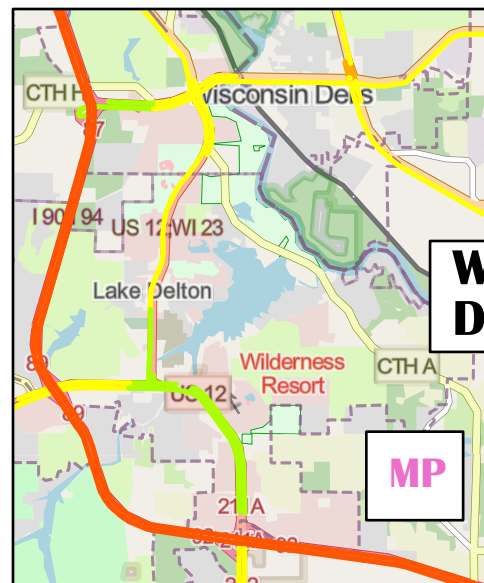
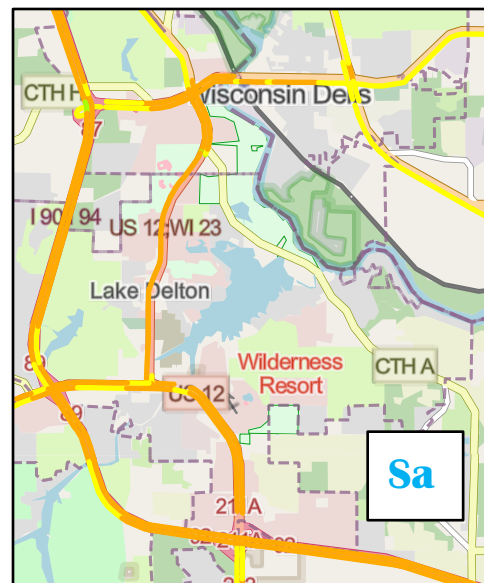
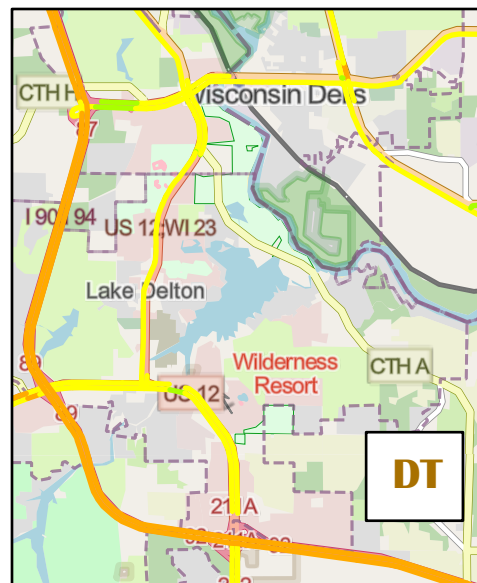

Wisc. Dells

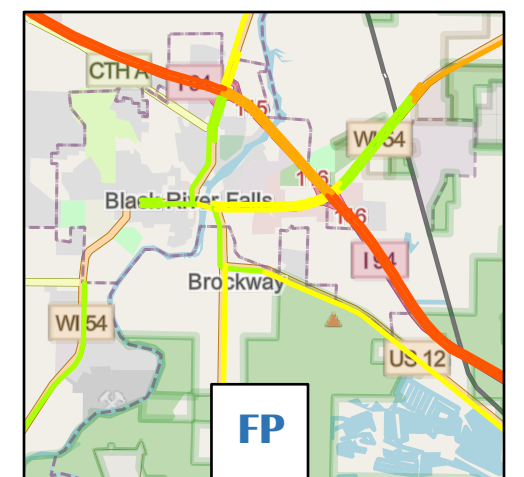
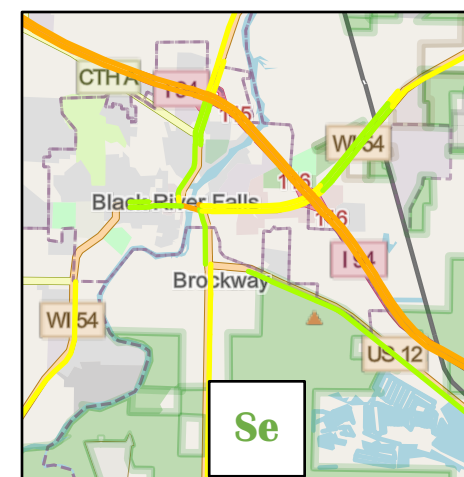
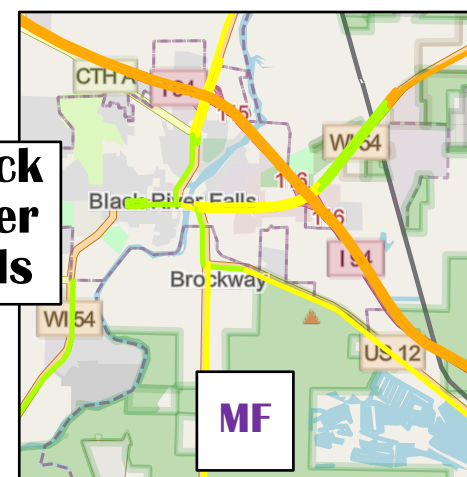
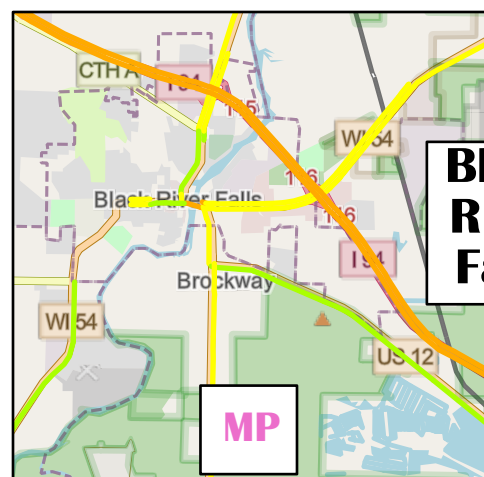
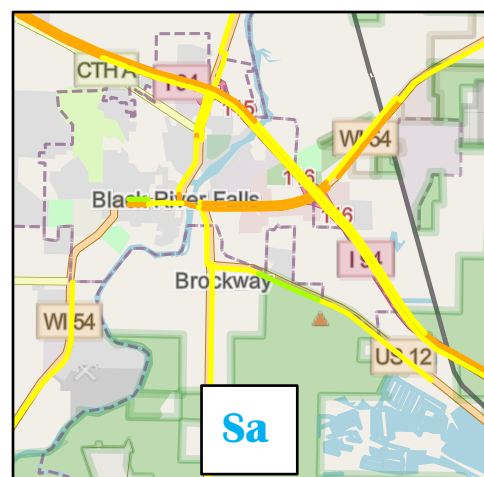
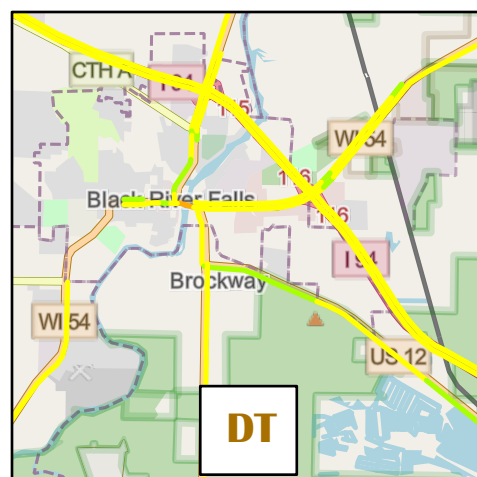

Black River Falls

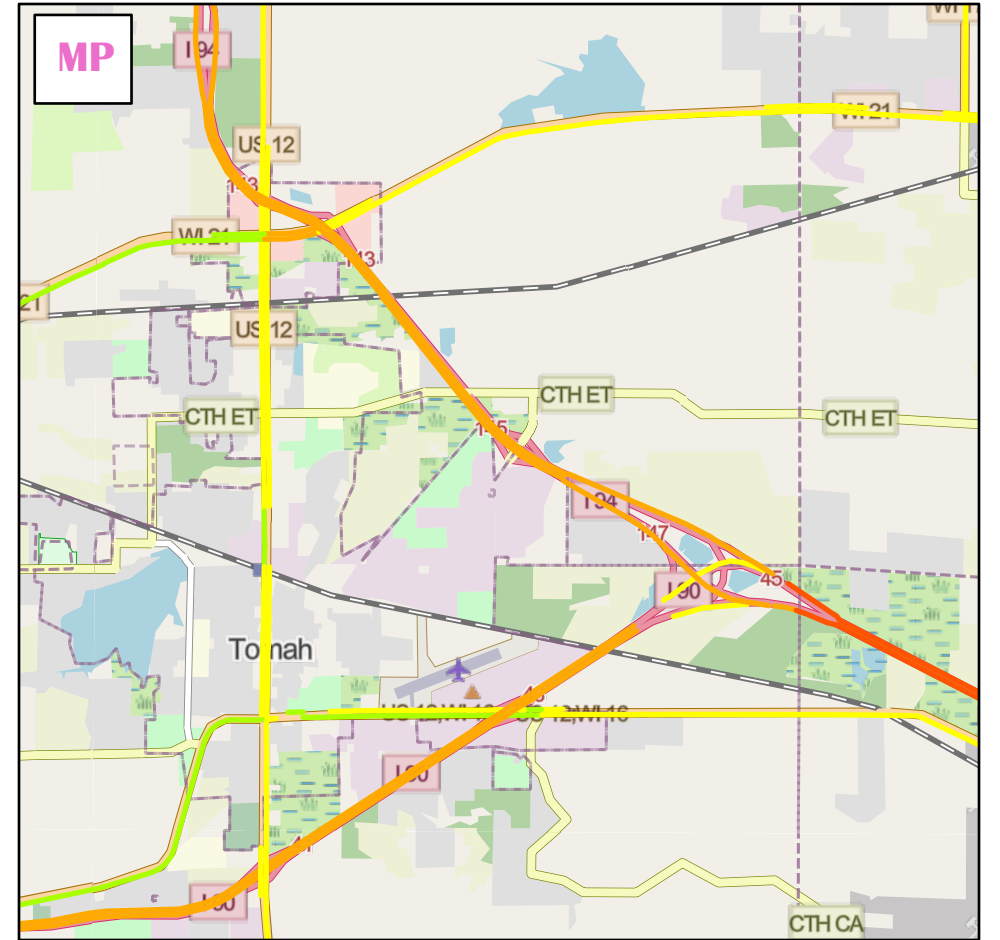
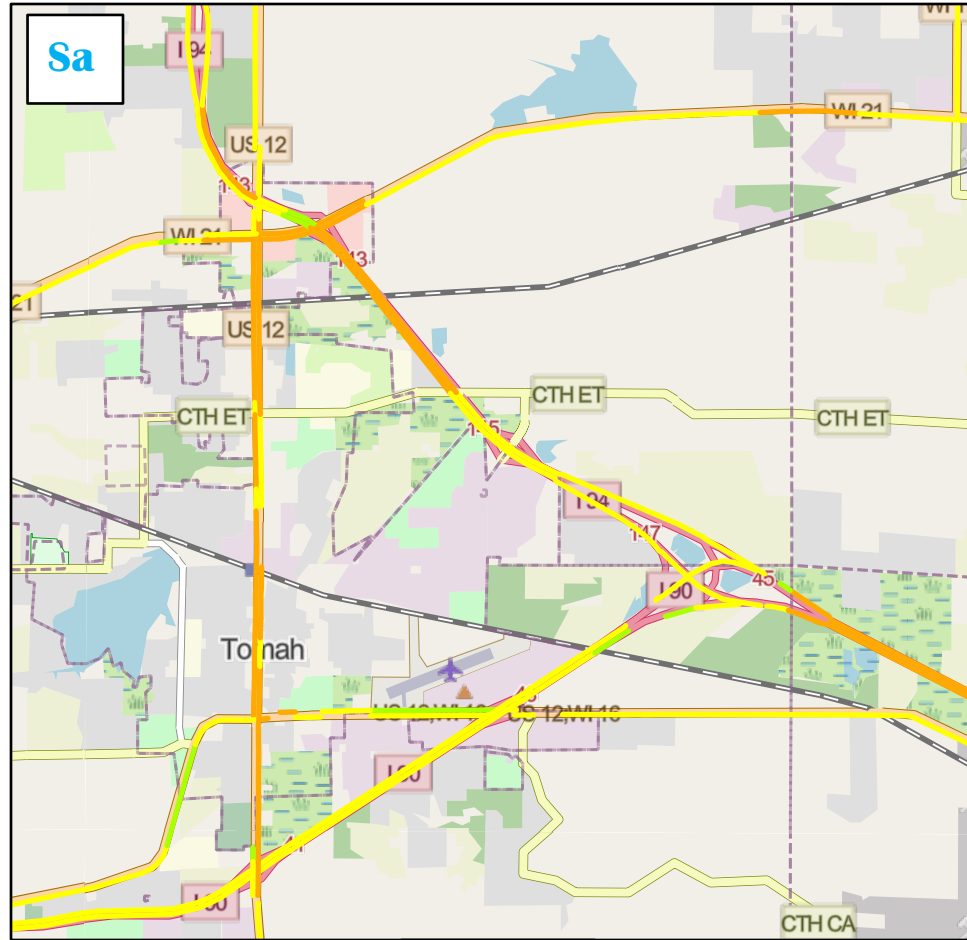
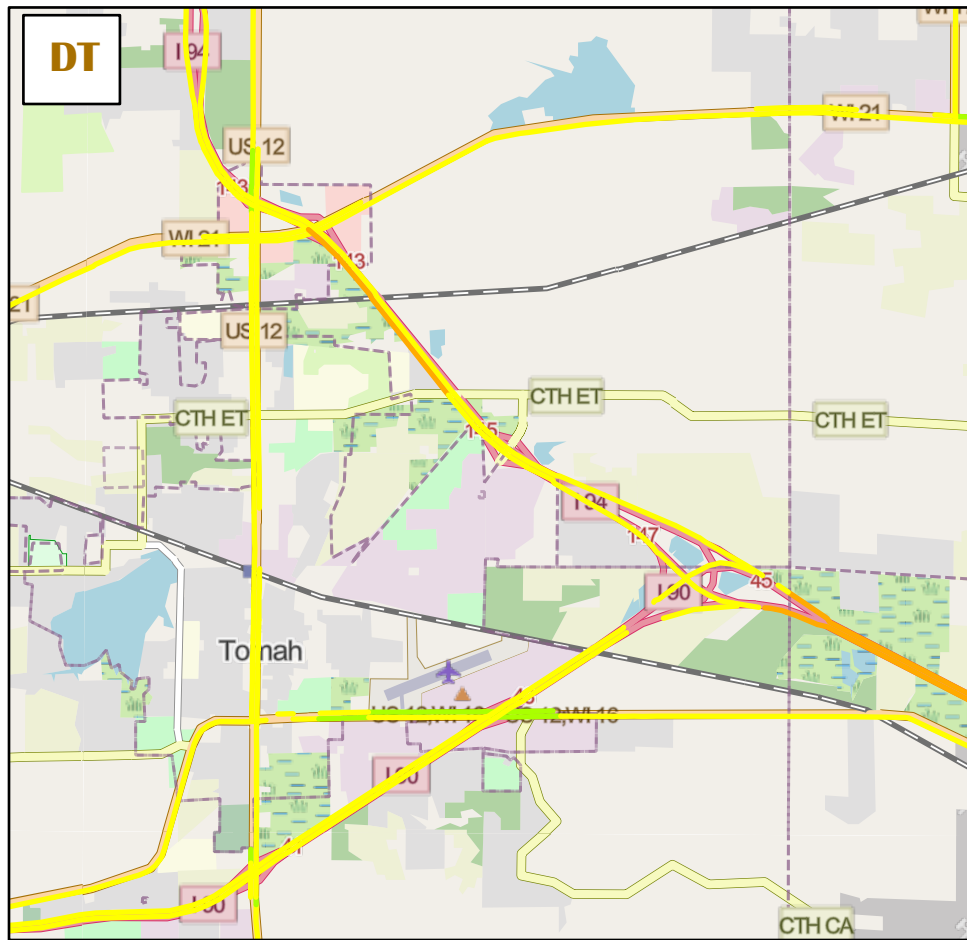

Tomah

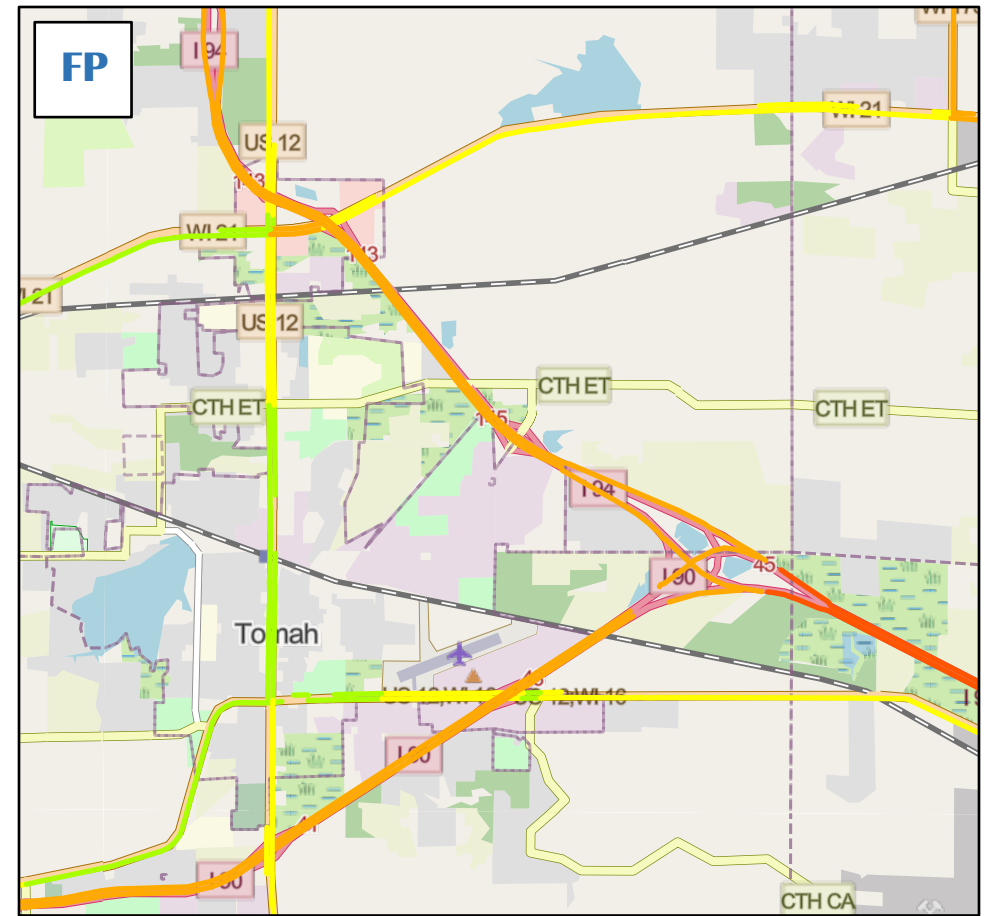
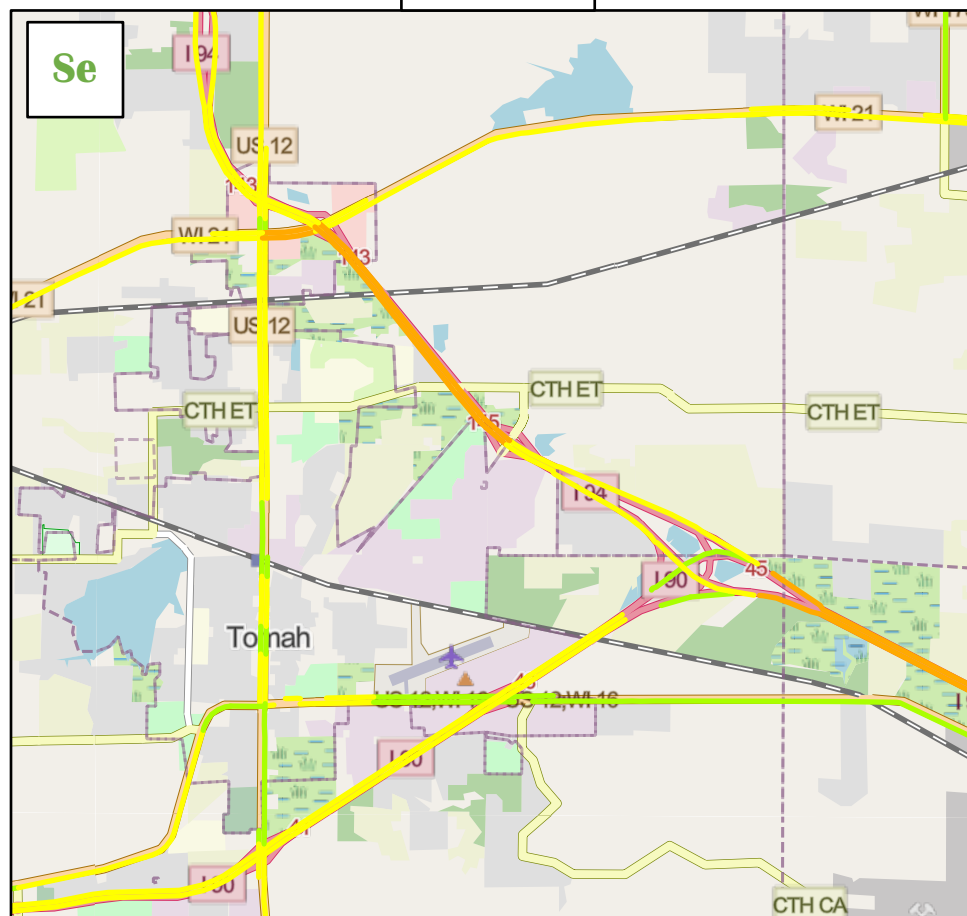
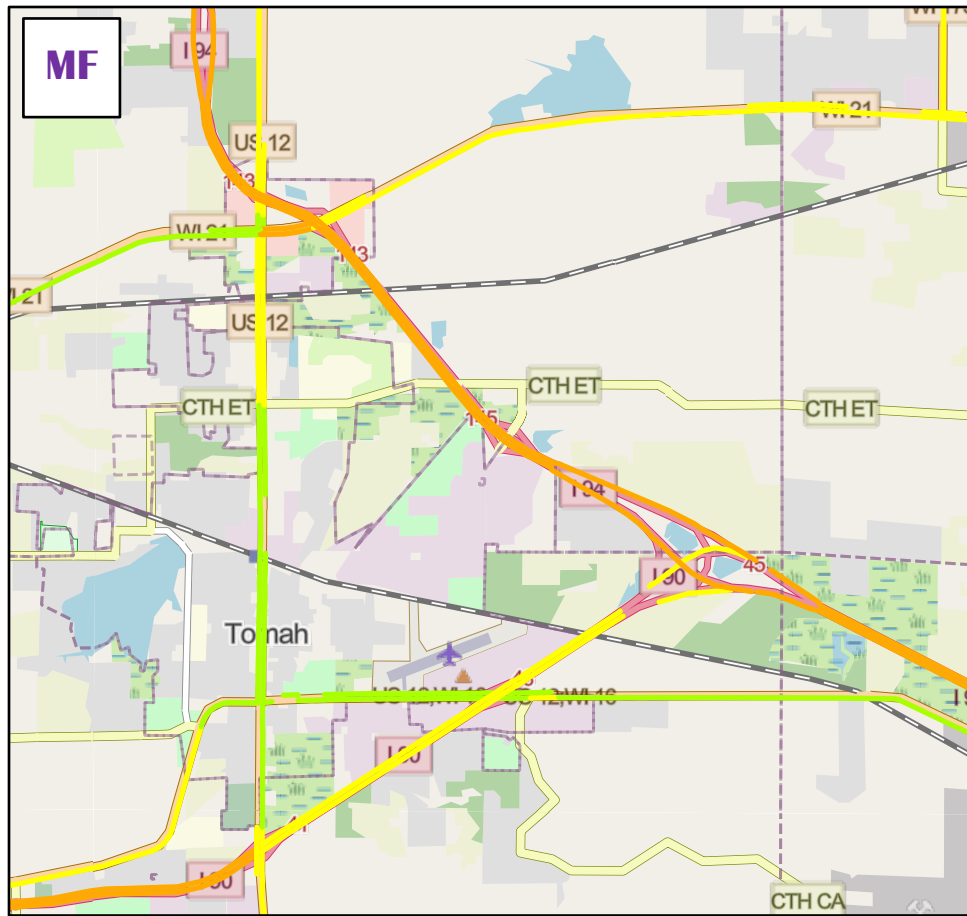

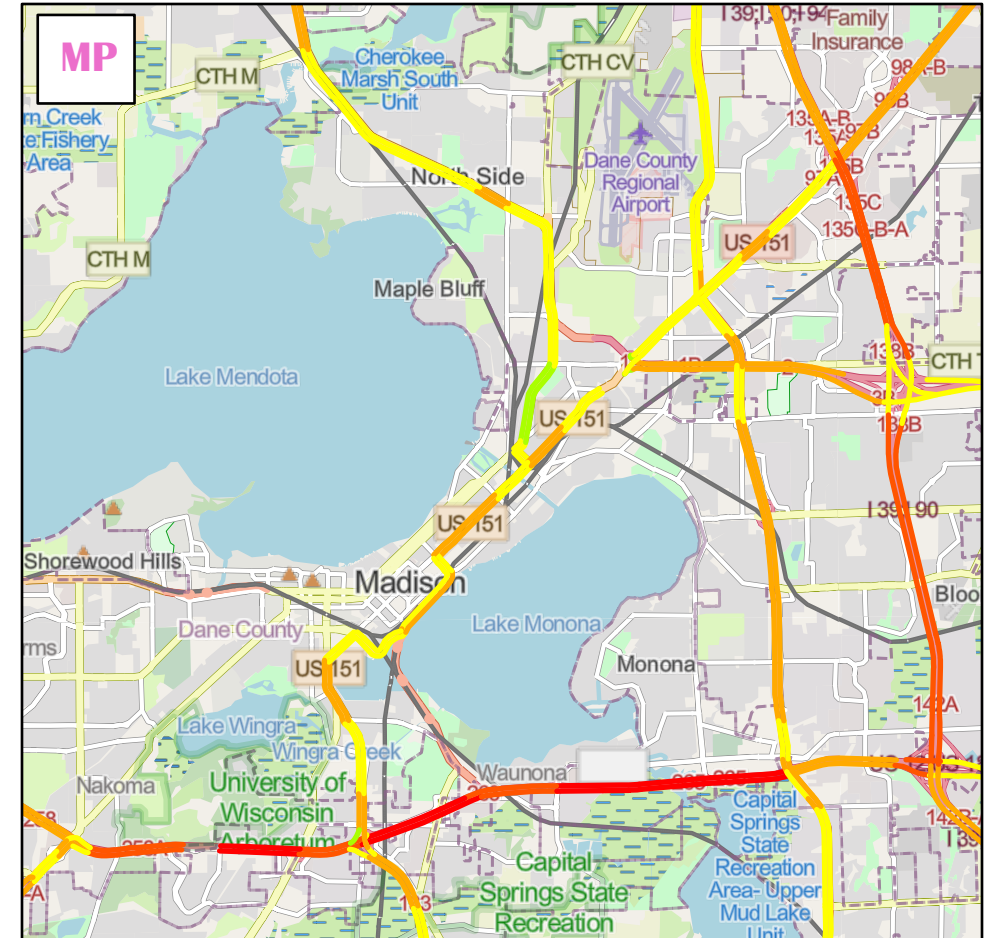
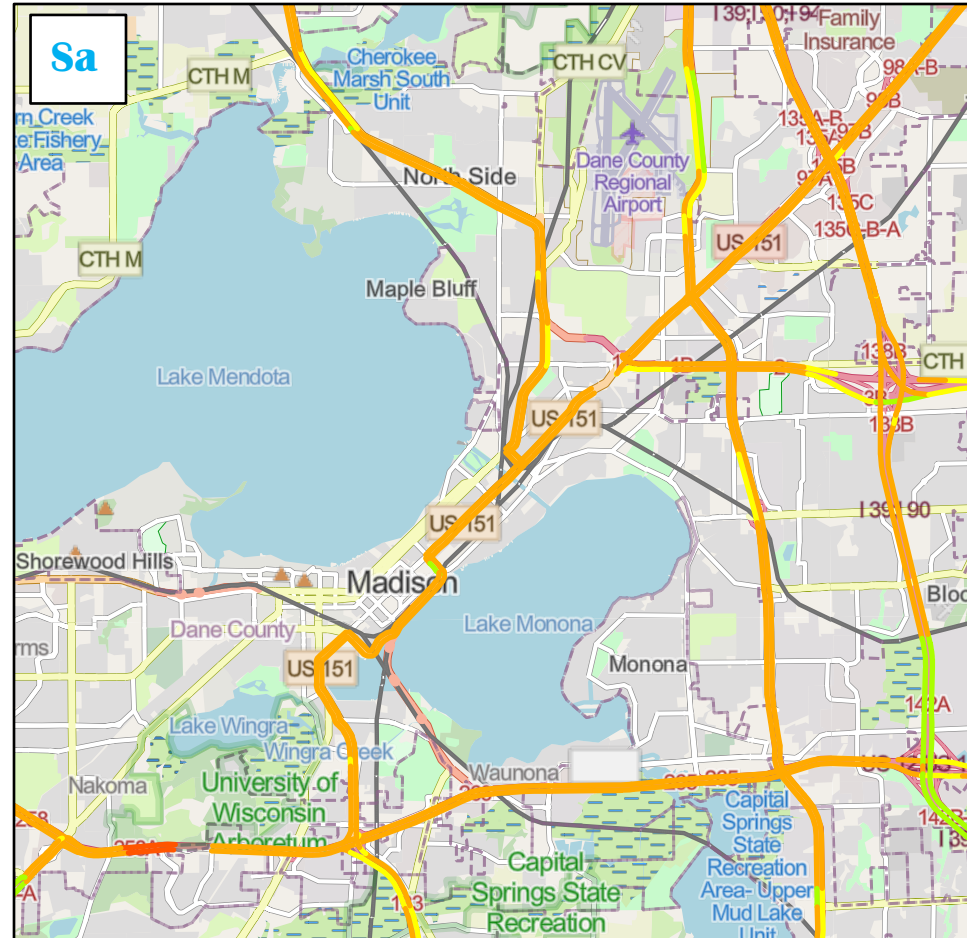
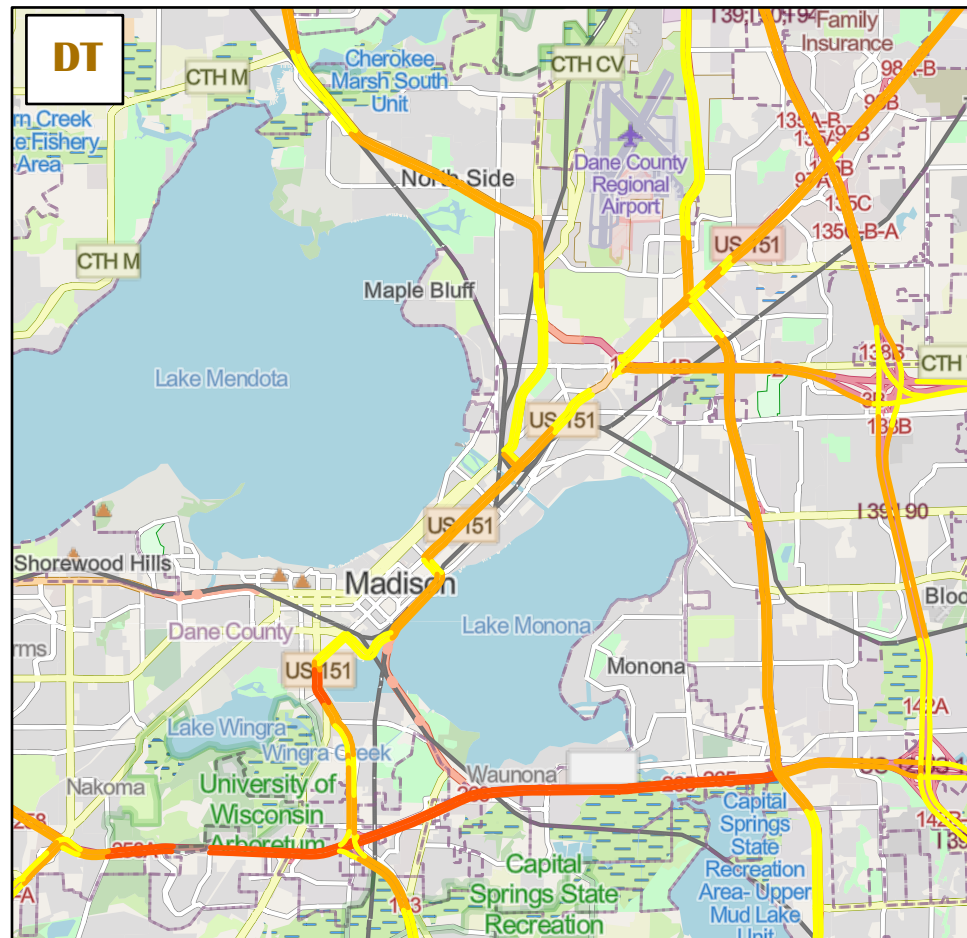

Madison

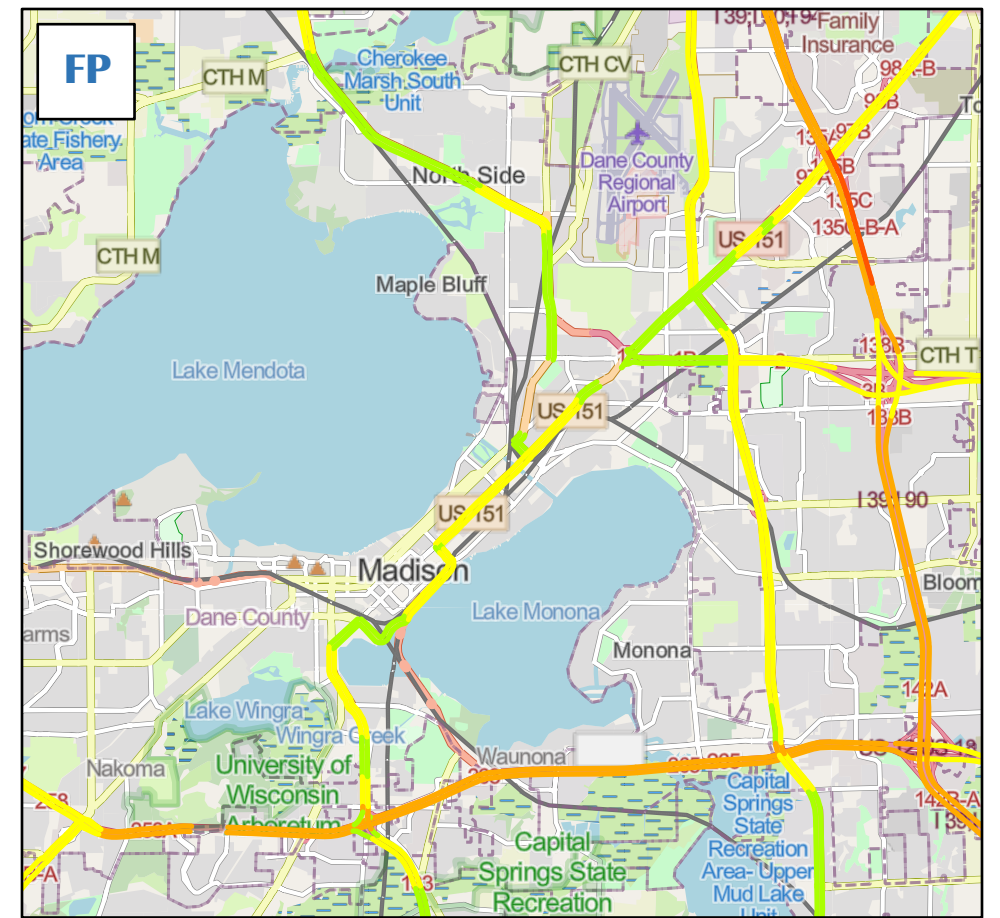
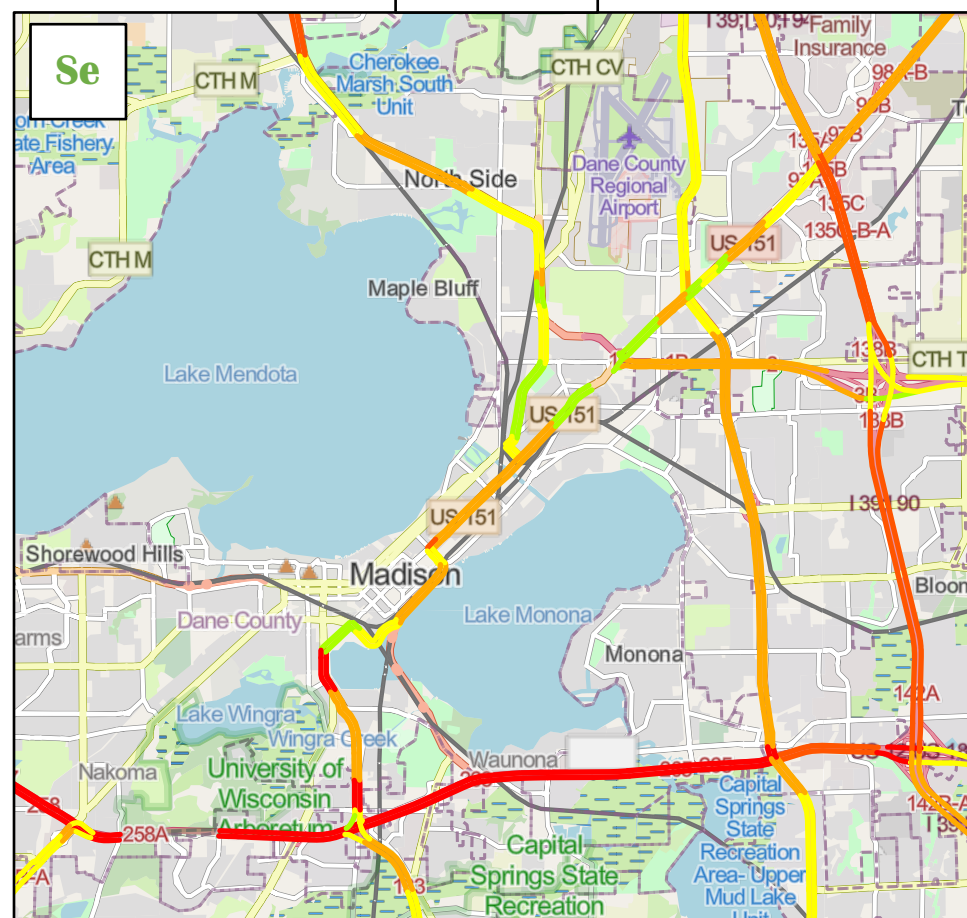
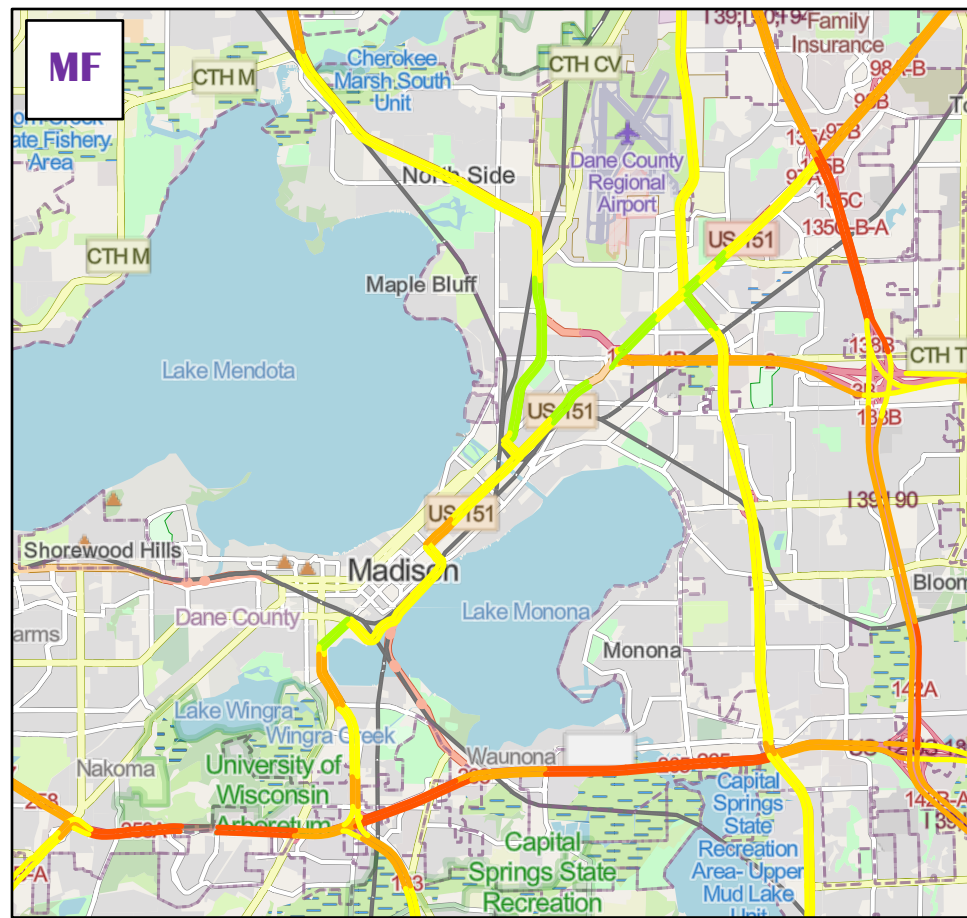

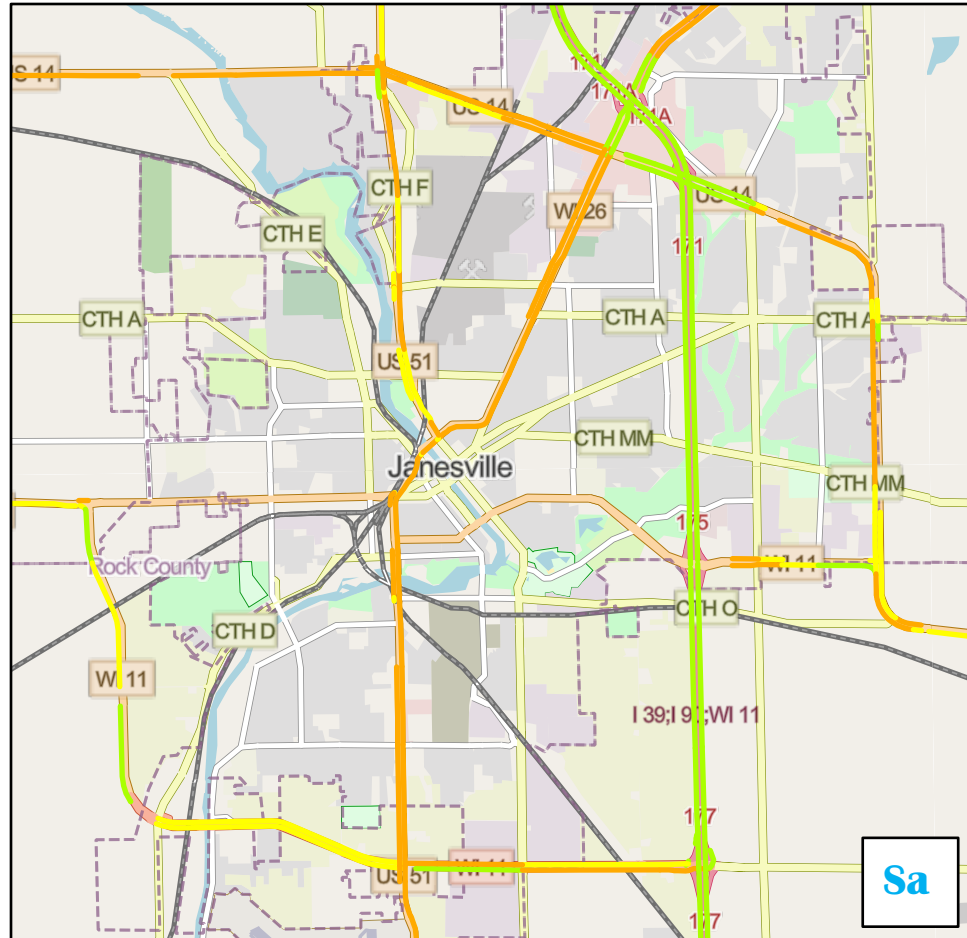
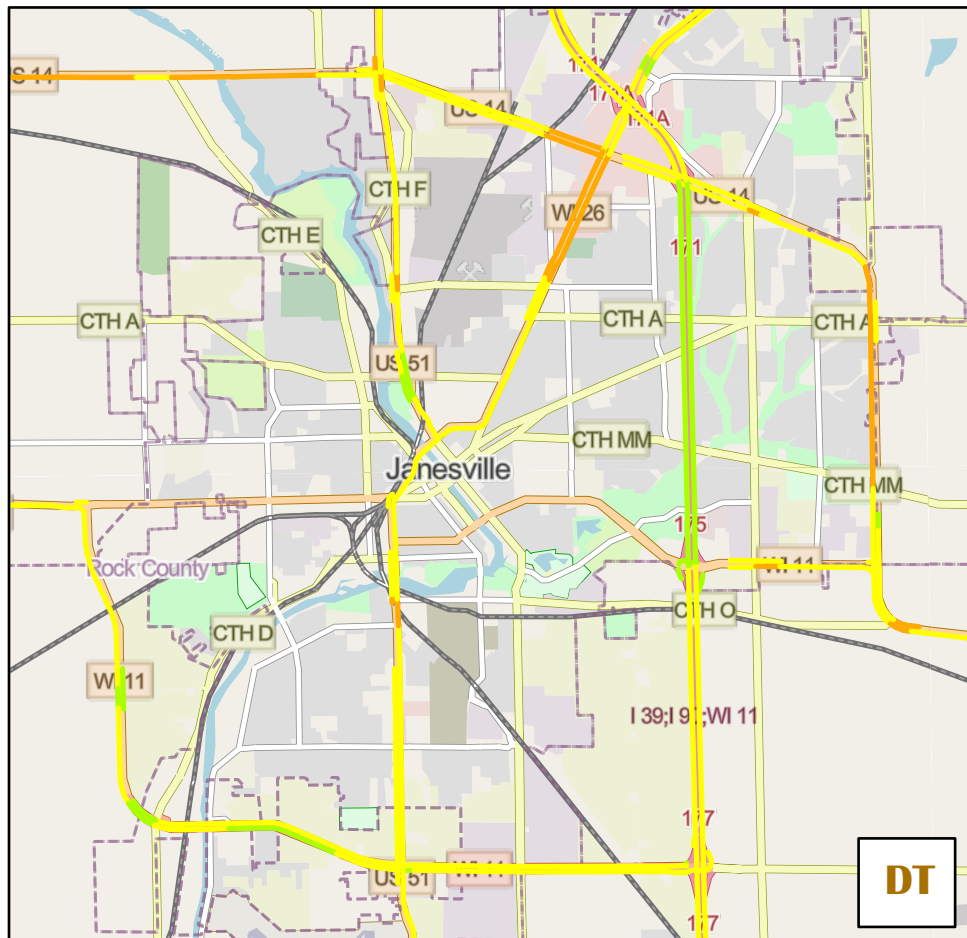

Janesville

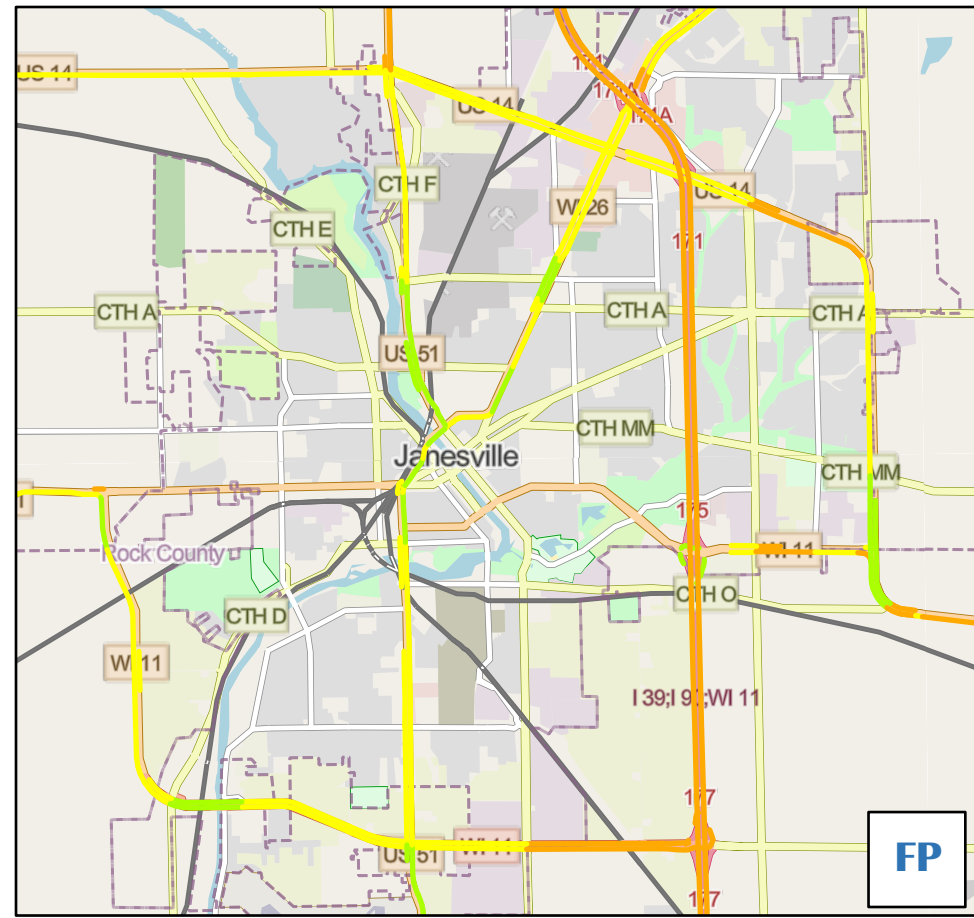
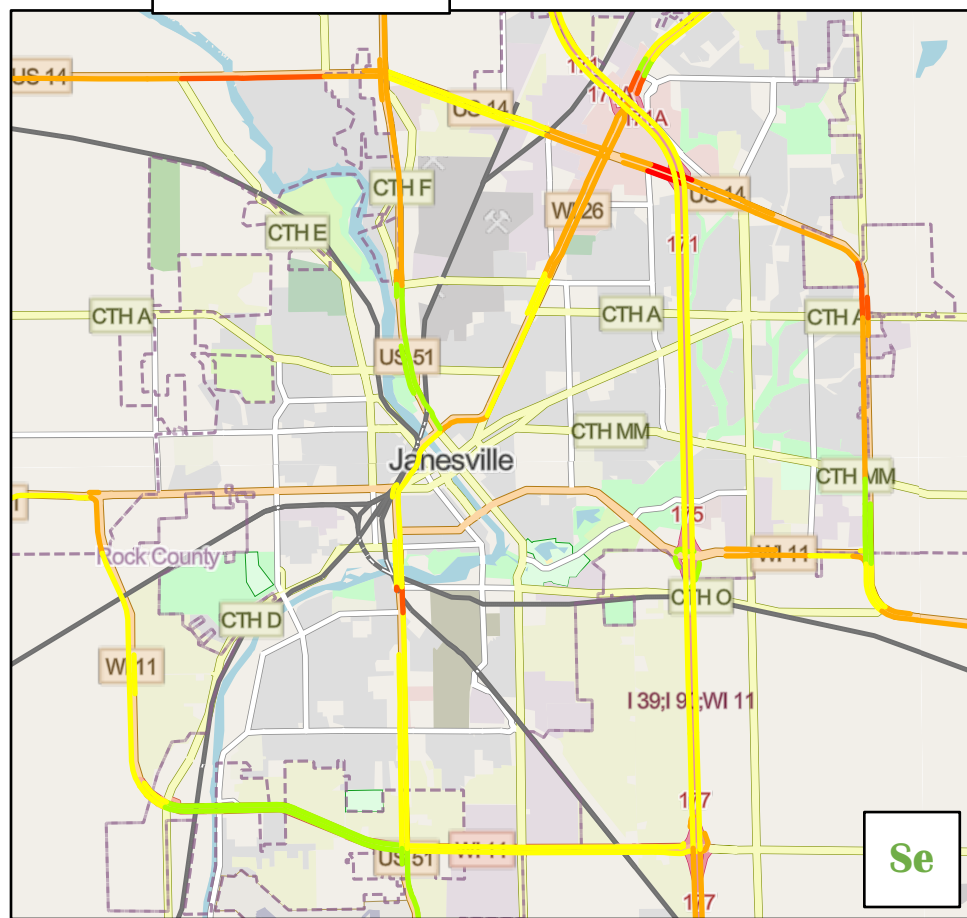
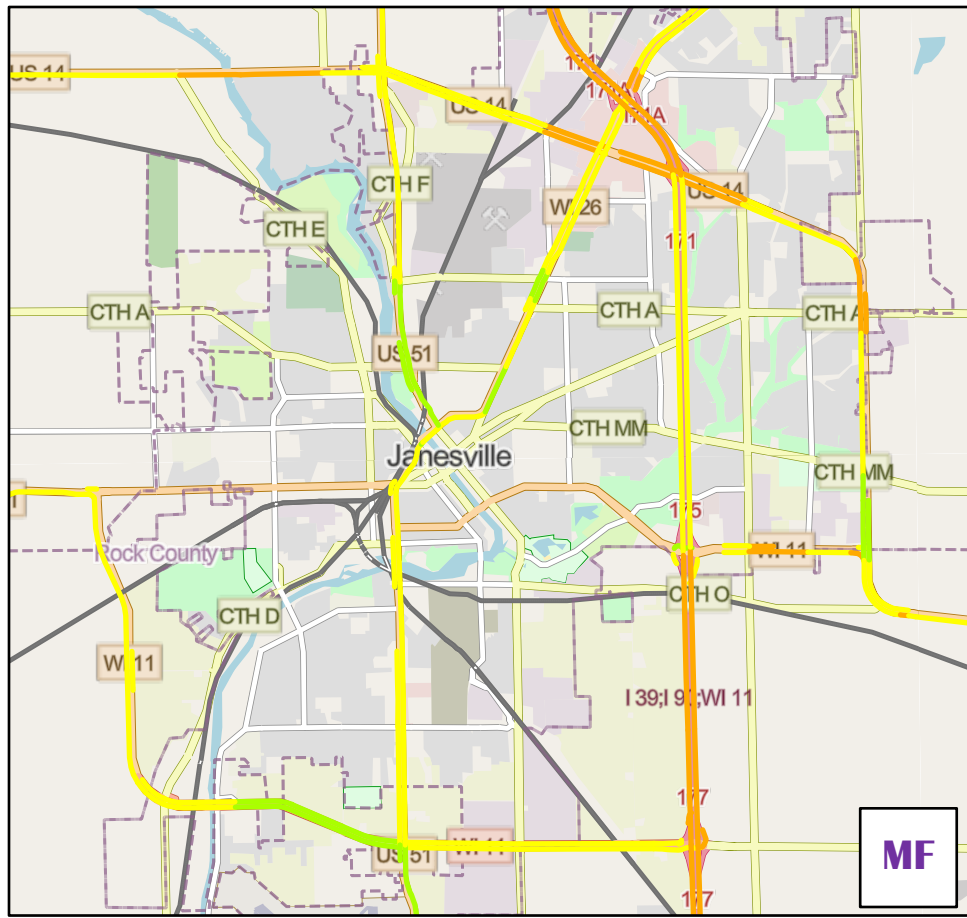

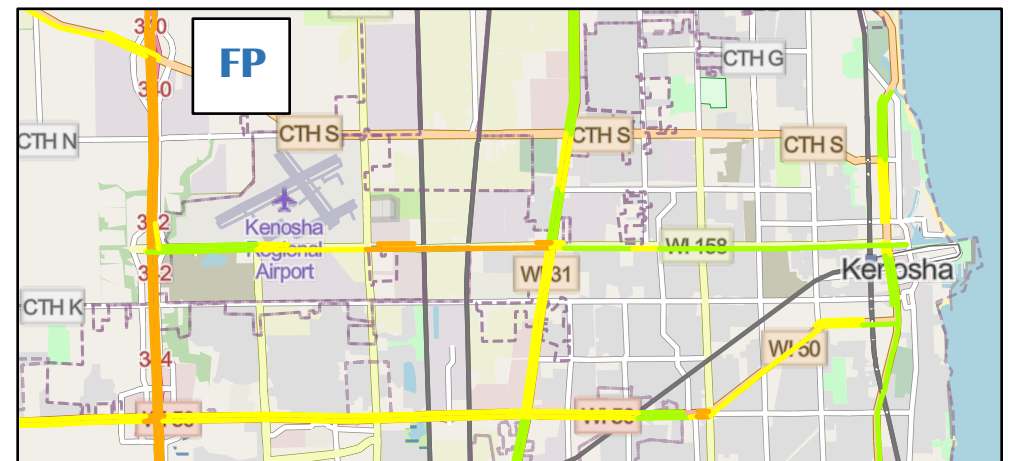
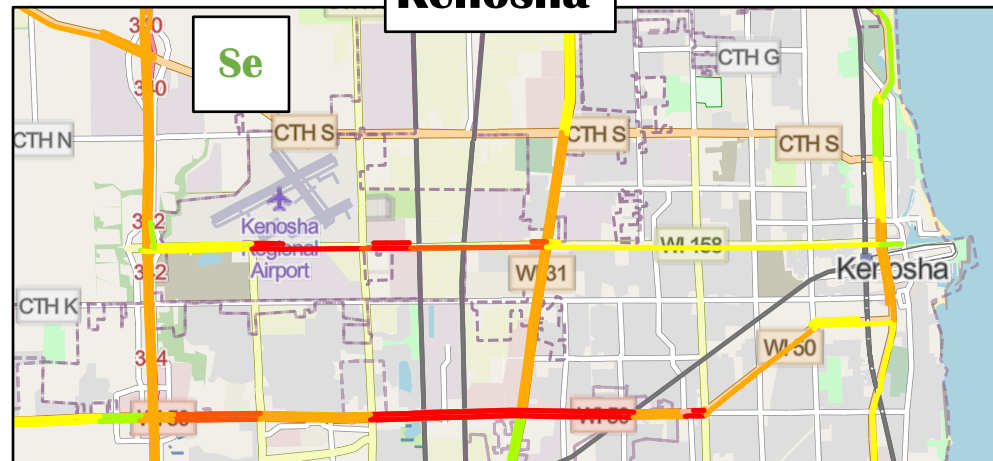
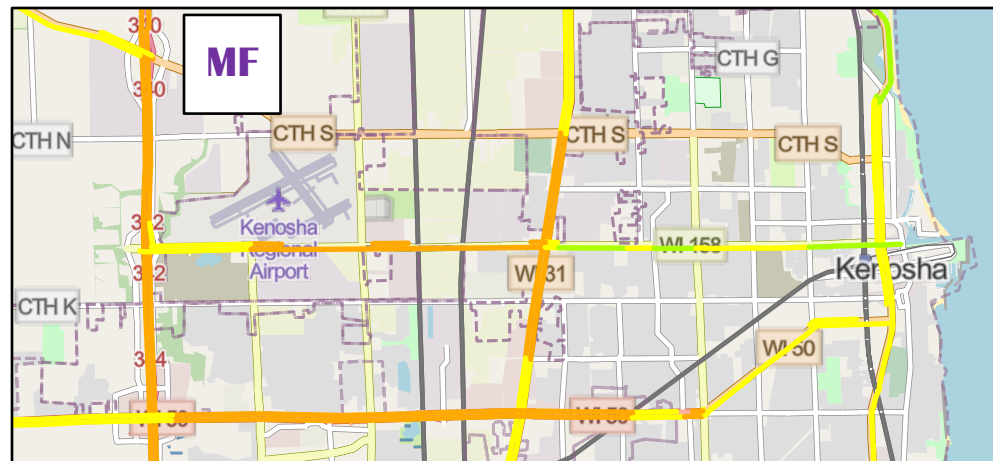
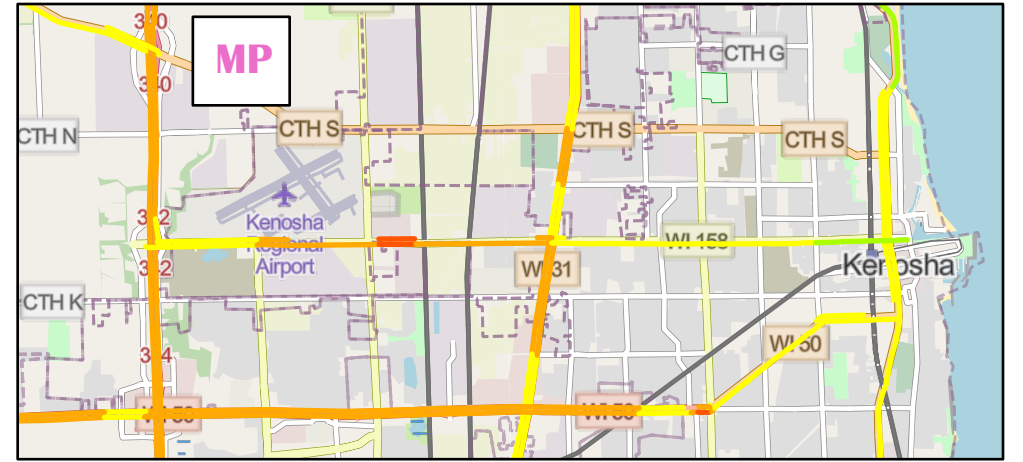
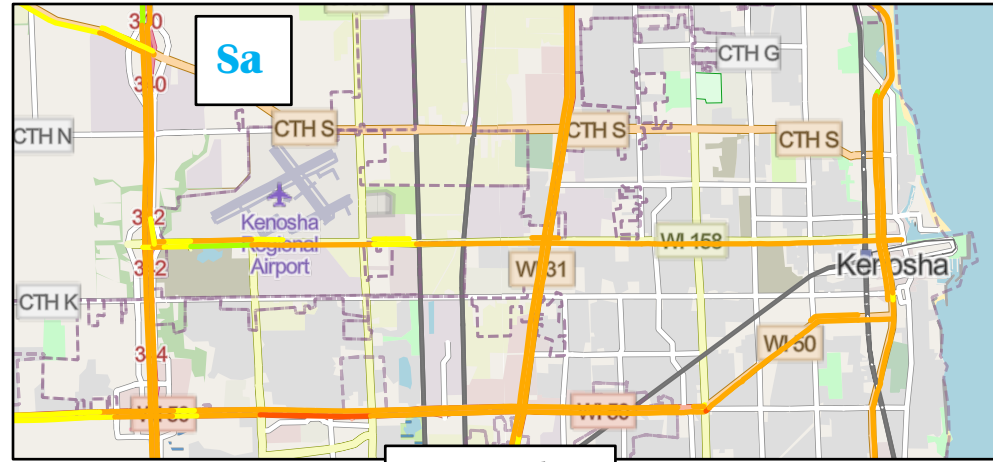
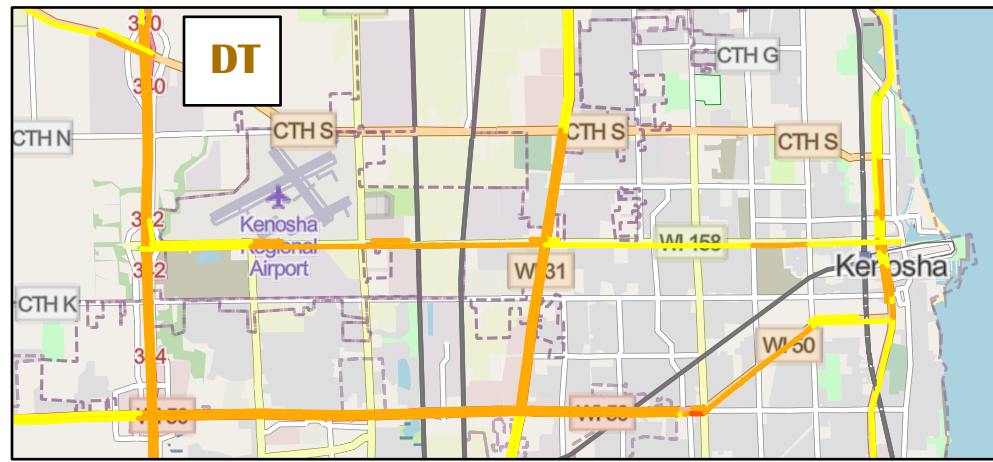

Kenosha



Racine

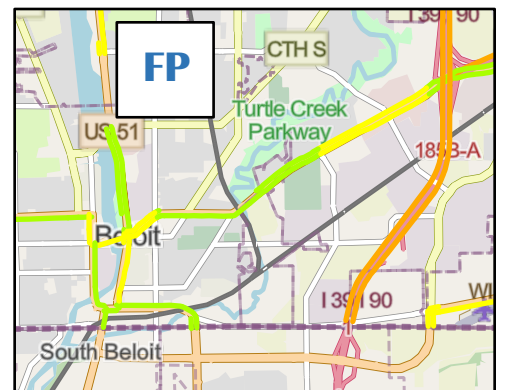
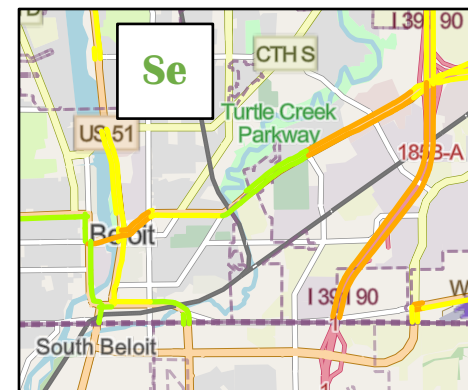
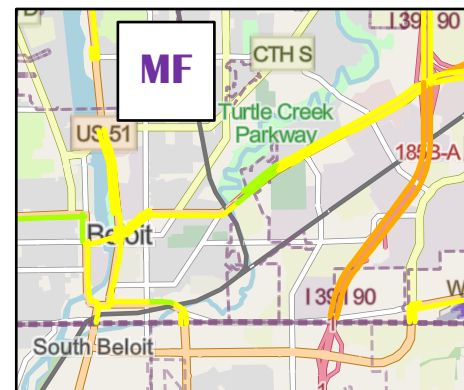
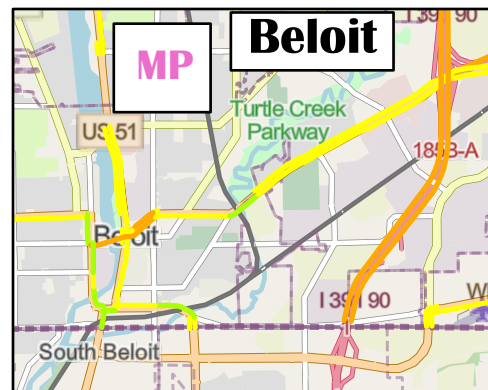
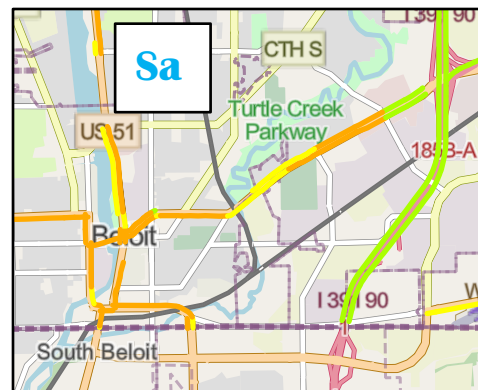
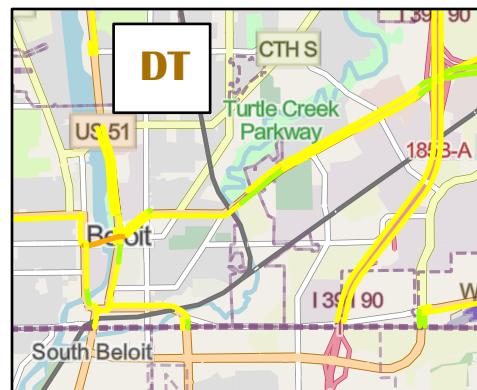

Beloit

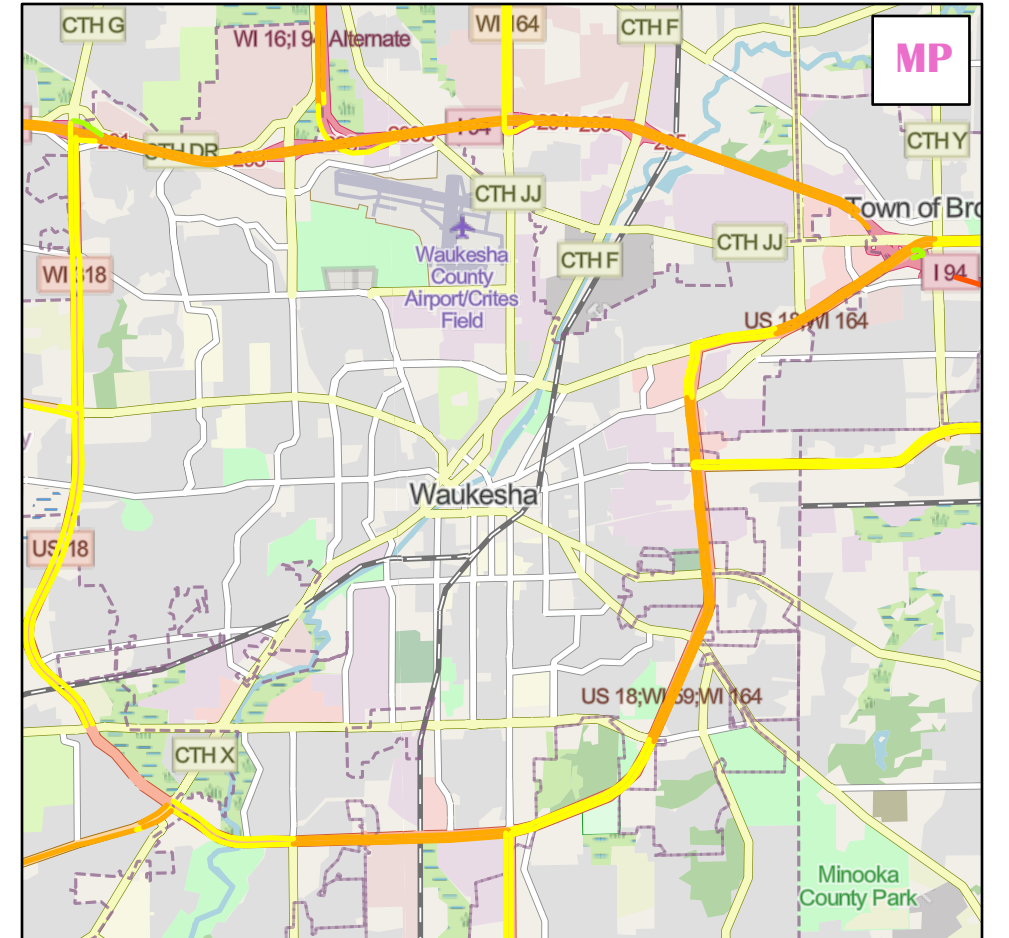
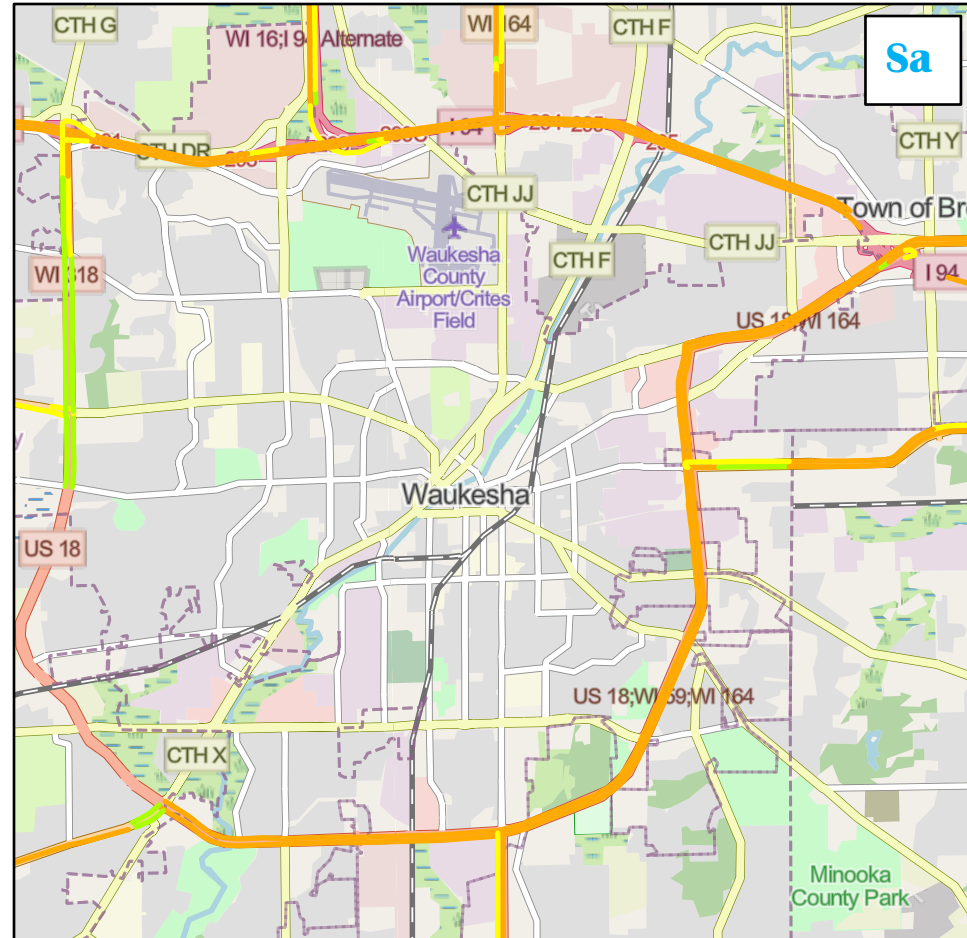
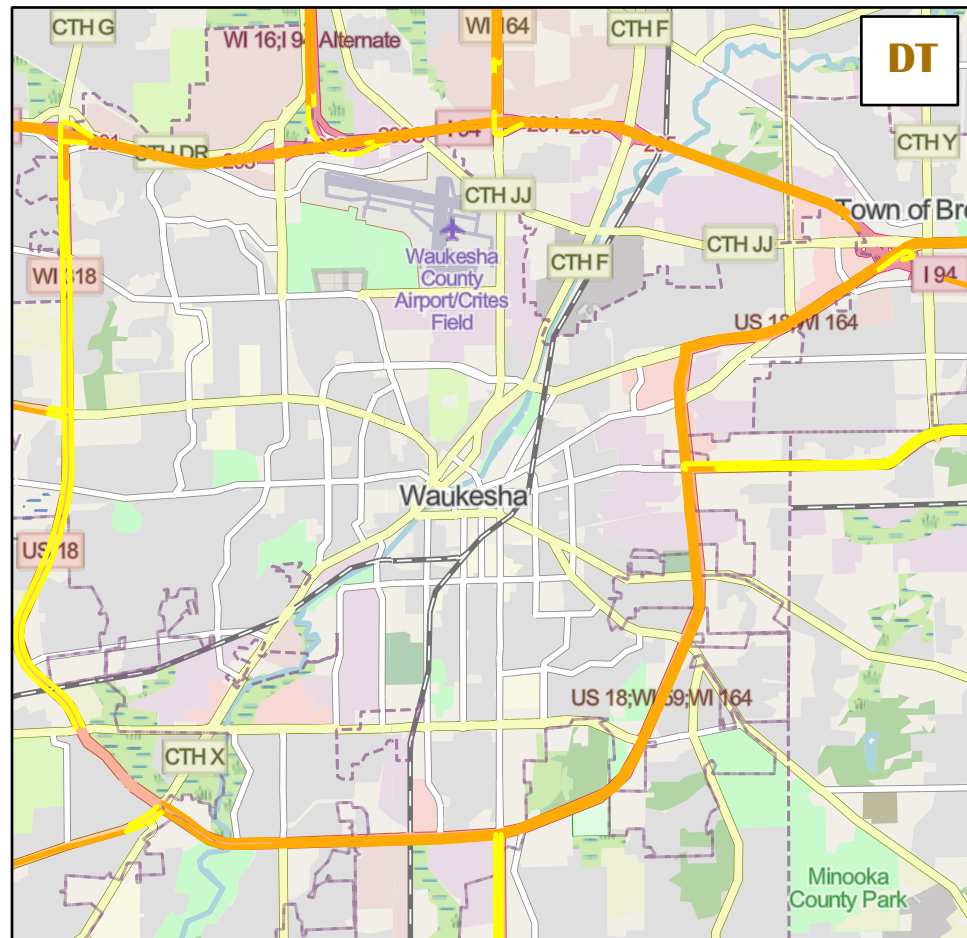

Waukesha

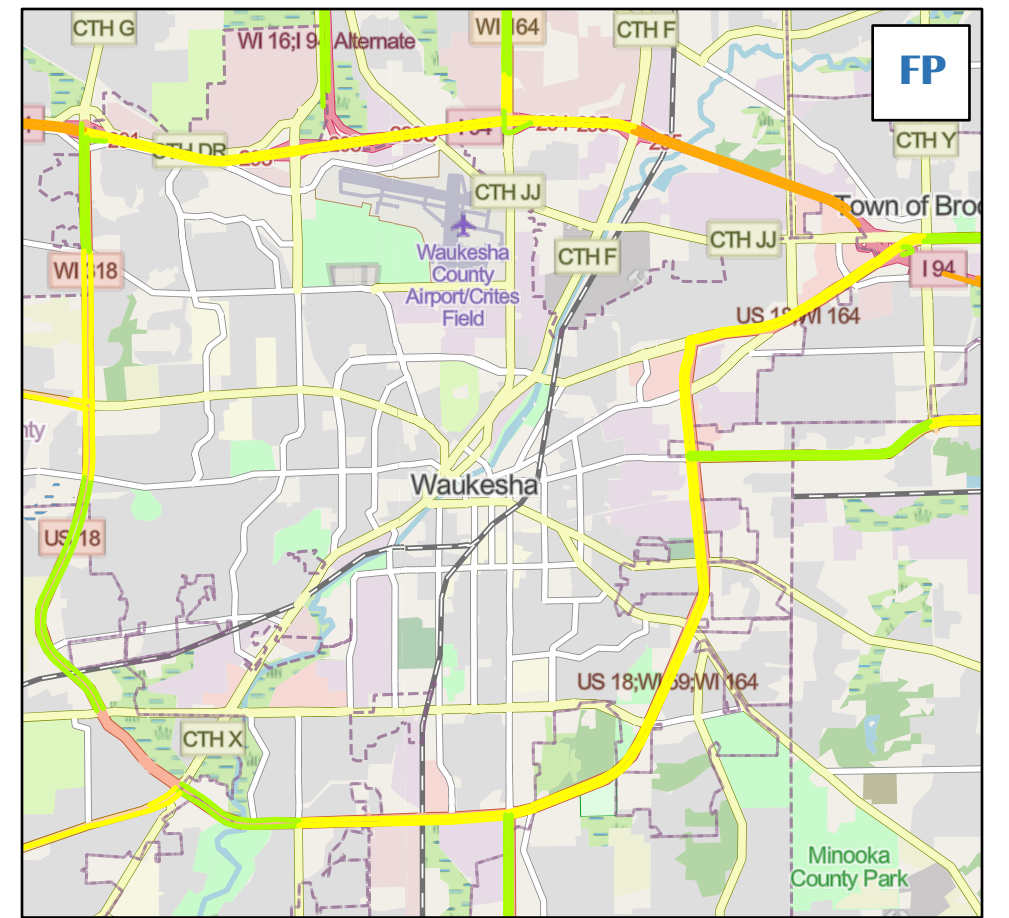
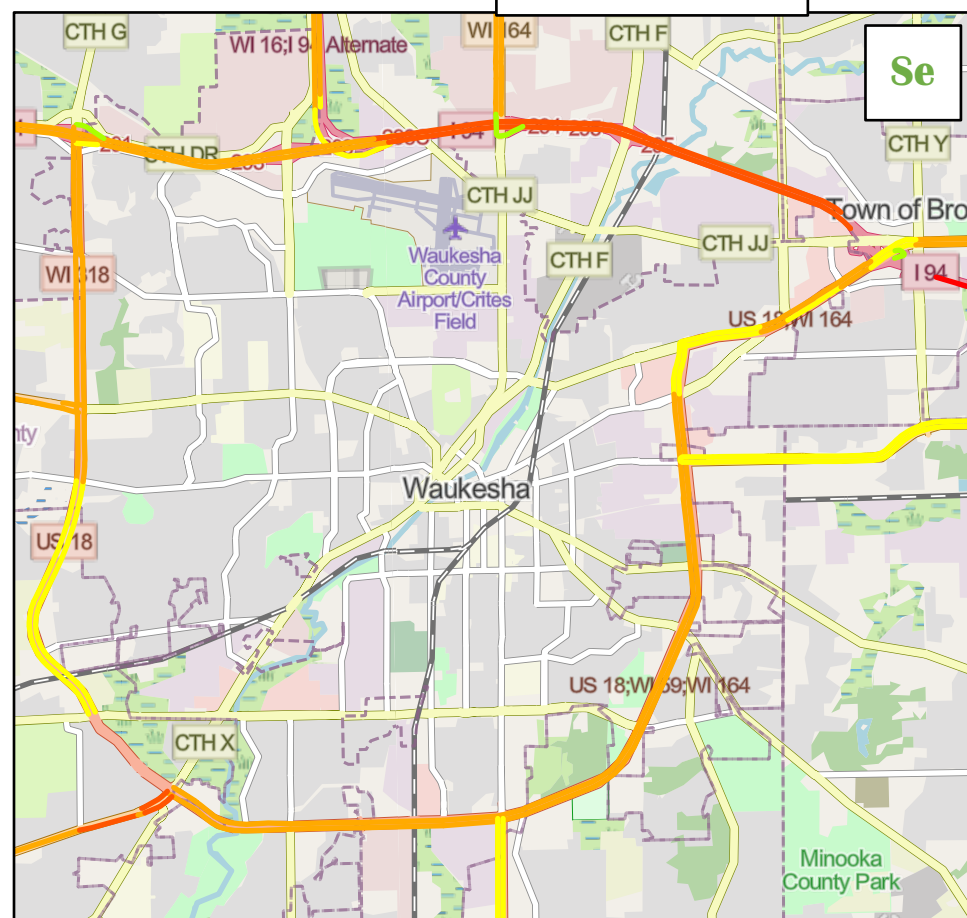
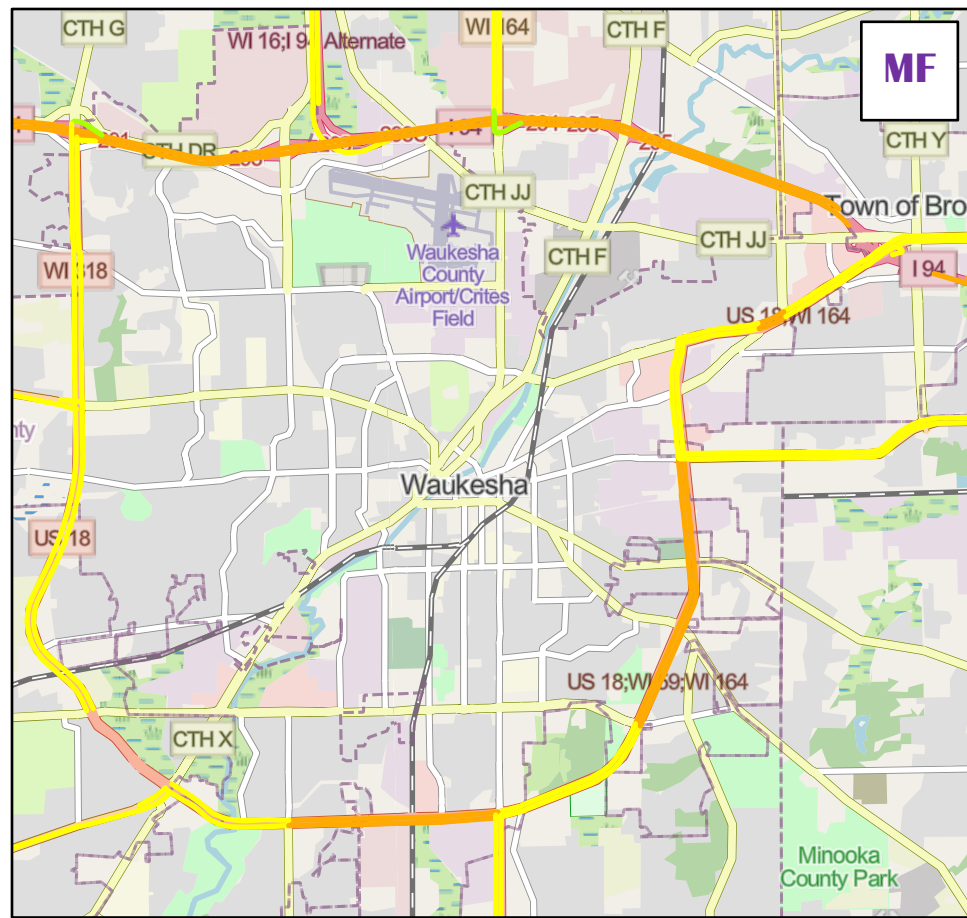

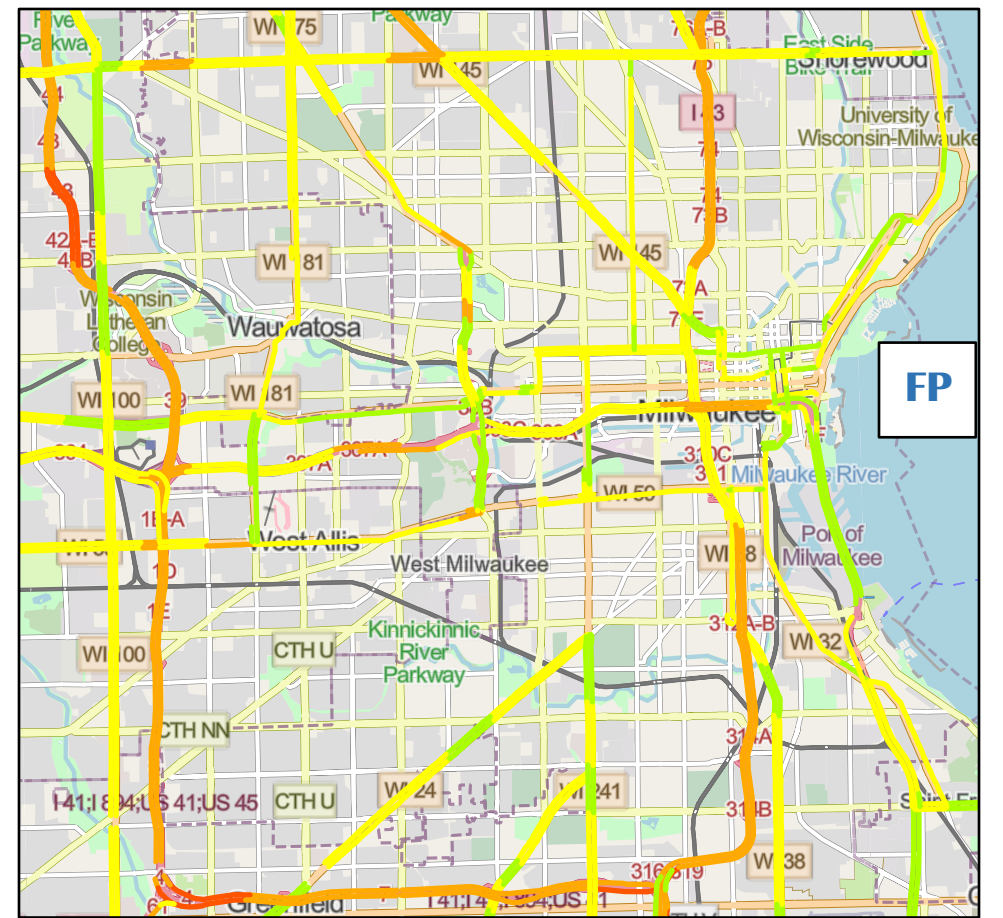
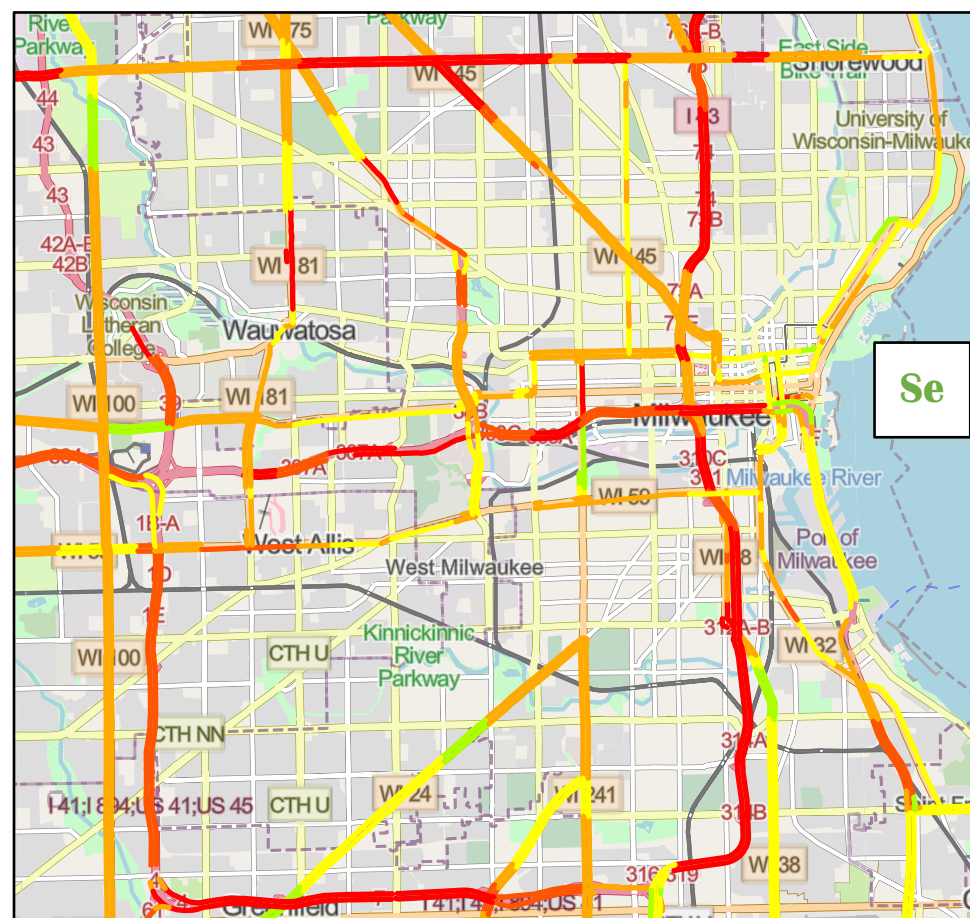
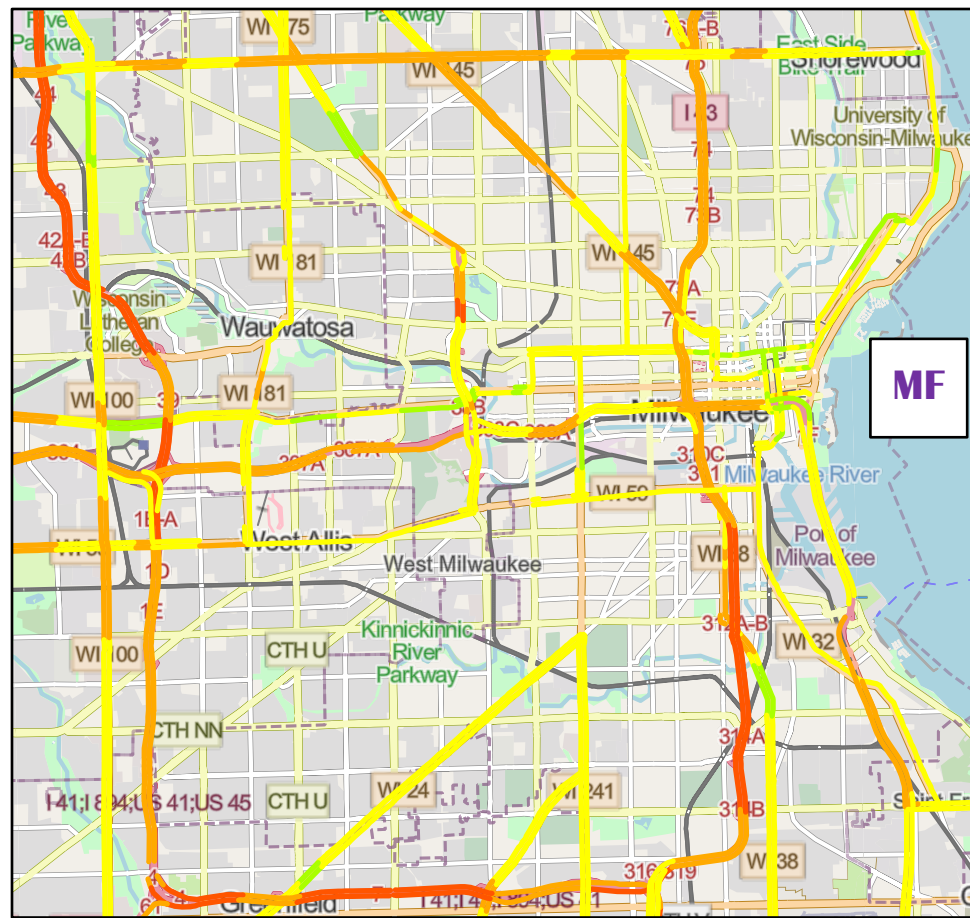
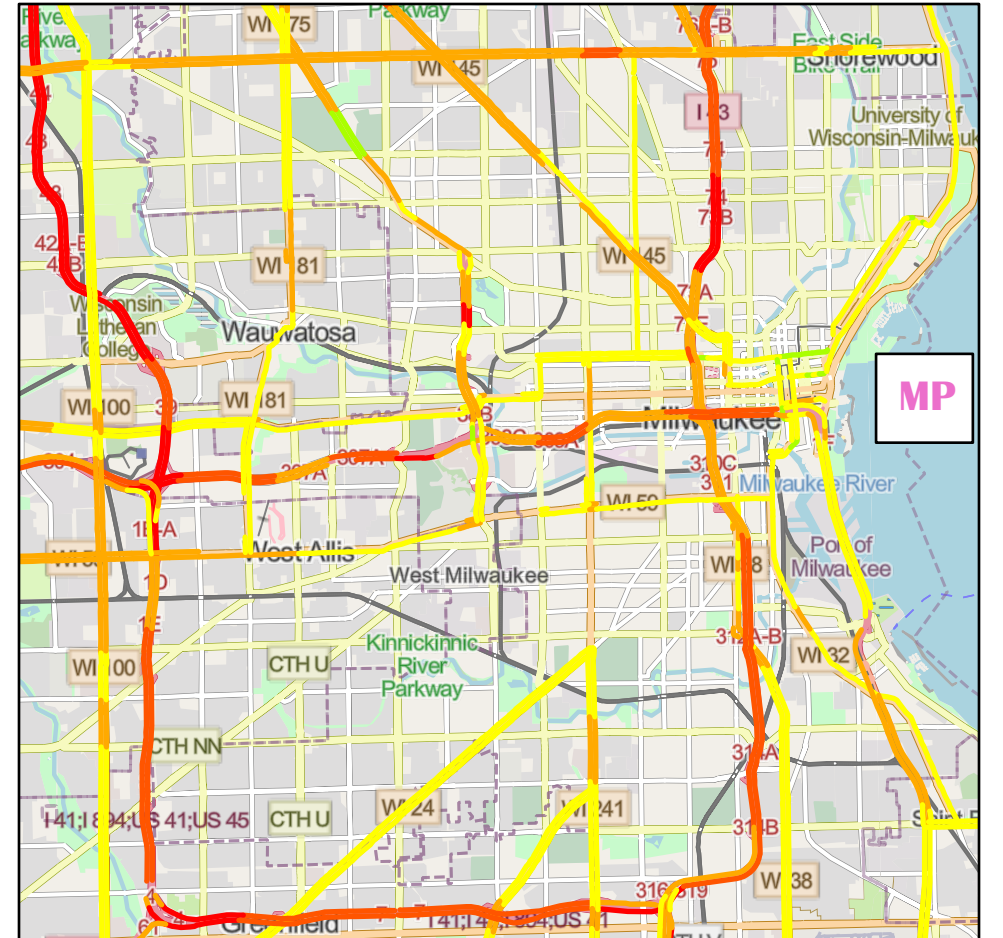
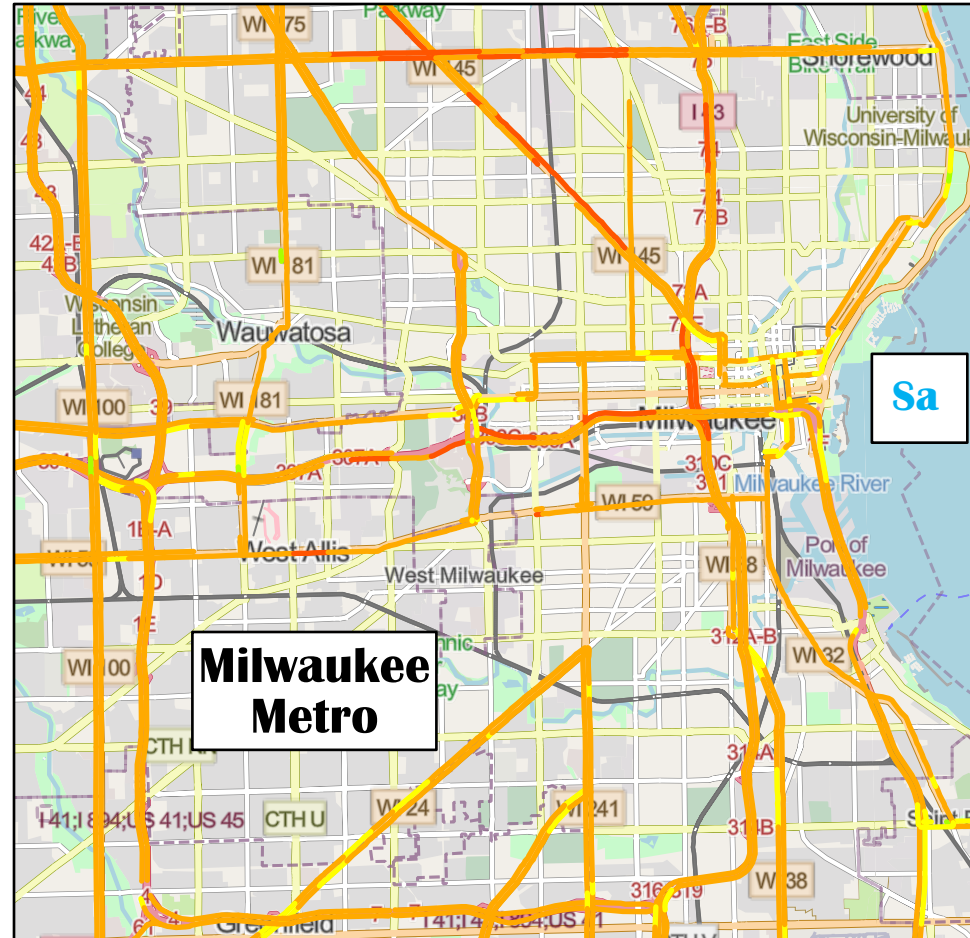
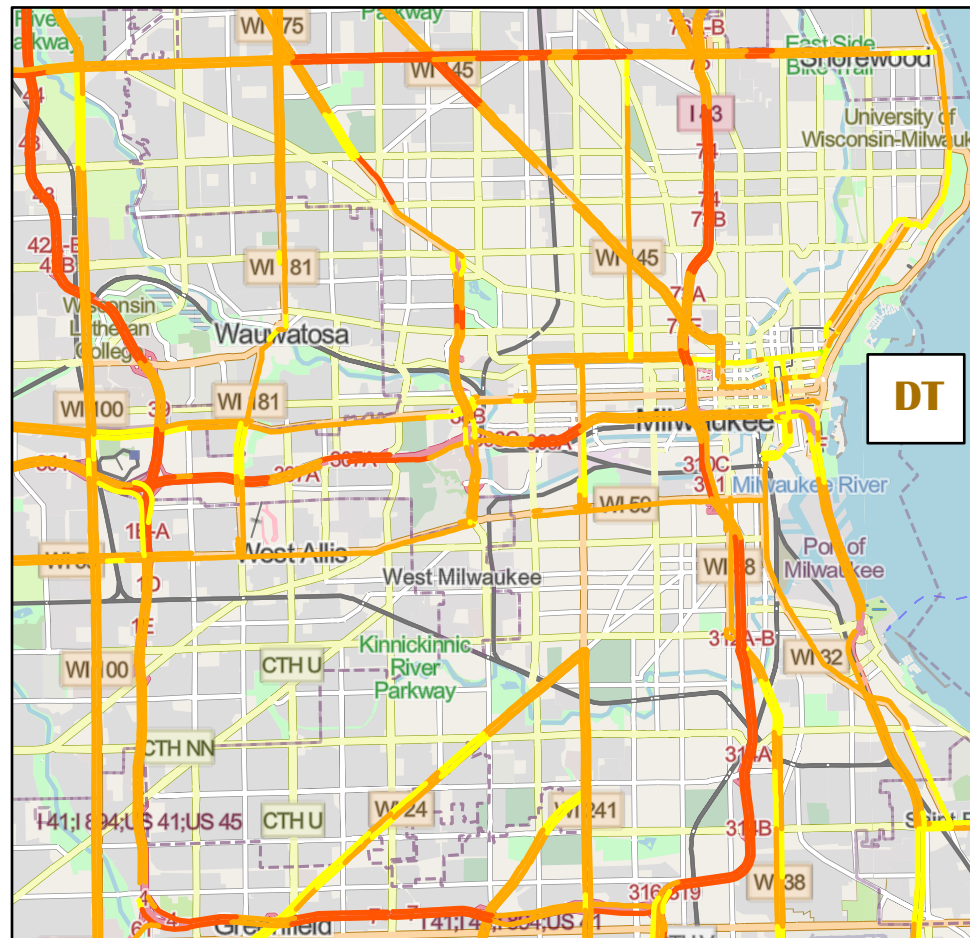

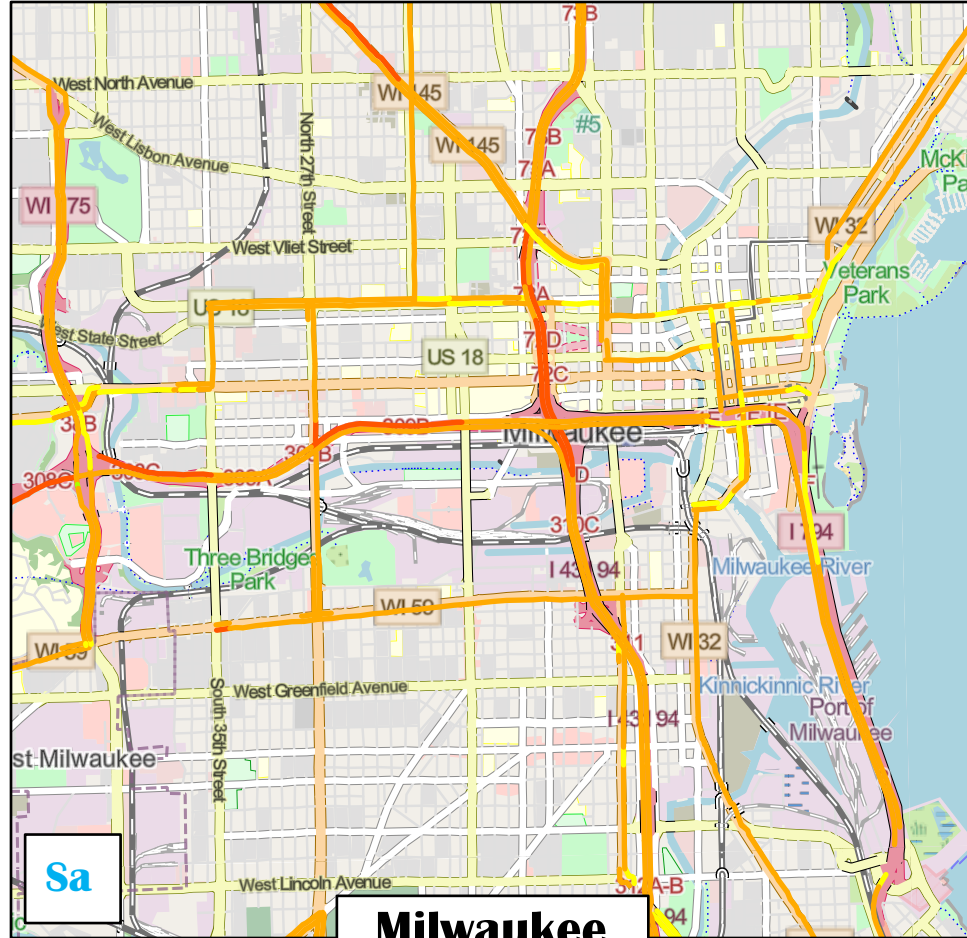
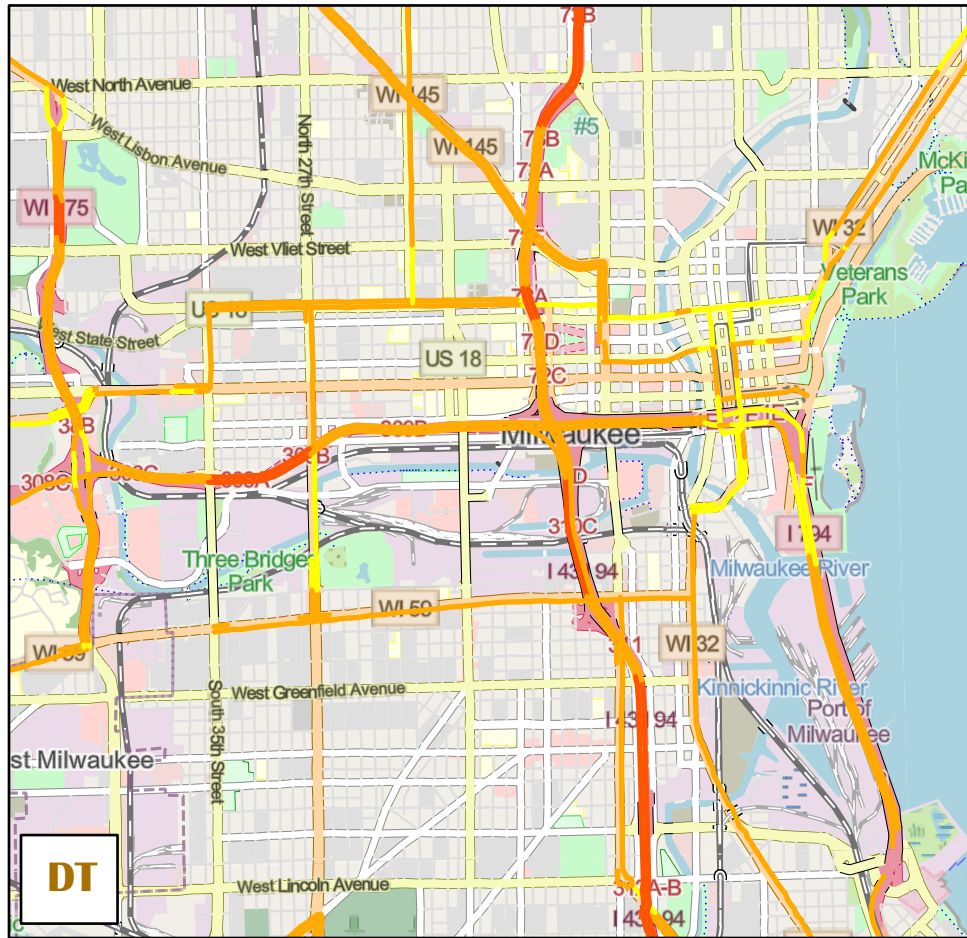

**Milwaukee
Detail**

